



**Commonwealth of Kentucky**  
**County Election Planning Report**

<b>County Name</b>	
BOONE	
<b>Election</b>	
GENERAL 2023	
<b>Person Completing this Form</b>	
Name	STACY ADKINS
Title	SUPERVISOR VOTER REGISTRATION
Phone	859-334-3915

**For in-person voting on Election Day, the County Board of Elections will (check one):**

- Consolidate precincts and precinct election officers (Requires Form SBE 74);
- Utilize the same consolidation plan that was used in a previous election (Requires previous Form SBE 74); or
- Open all existing precincts.

**Excused in-person absentee voting will occur (check one):**

- Within the County Clerk's office; or
- In another location within the county (Requires Form SBE 74).

**No-excuse in-person absentee voting will occur (check one):**

- Within the County Clerk's office; or
- In another location within the county (Requires Form SBE 74).

**Absentee ballot drop-boxes will be located (minimum of one location required):**

COUNTY CLERK OFFICE 2950 WASHINGTON ST BURLINGTON KY41005- VOTER REGISTRATION DEPT

FLORENCE GOVERNMENT CENTER 8100 EWING BLVD FLORENCE KY 41042- MAIN LOBBY

**I have attached:**

- All required Form SBE 74 sheets
- Relevant Maps
- Supplemental Narrative

  
 Signature

8-1-2023

Date



*COUNTY OF BOONE*

BURLINGTON OFFICE  
PHONE: (859) 334-2108  
FAX: (859) 334-3575

JUSTIN CRIGLER  
Boone County Clerk  
P.O. Box 874  
Burlington, KY 41005

FLORENCE OFFICE  
PHONE: (859) 647-8702  
FAX: (859) 647-8706

August 1, 2023

State Board of Election  
140 Walnut St  
Frankfort KY 406  
Attn: Richard House

Dear Mr. House,

As required, I am submitting all updated and no change information for Boone County for the 2023 General Election.

Ballot Drop box locations have not changed from the previously posted plan for Boone County. For the 2023 General Election, Boone County will have two drop boxes for absentee ballot return. In same locations as prior Election. One box located in our office at 2950 Washington St. Burlington KY 41005 in the Voter Registration Department and one box in the Florence Government Center main lobby located at 1800 Ewing Blvd. Florence KY 41042.

Regarding the six days of in person excused absentee voting, that will take place in our building in Burlington at 2950 Washington St. Burlington KY 41005 and there will be no other location.

Boone County made no changes to their in person no excuse voting plan. For the in Person no excuse Absentee Voting on Thursday November 2, 2023, Friday November 3, 2023 and Saturday November 4, 2023 there will be one Vote Center in Boone County at the Boone County Extension Center at 1955 Burlington Pike Burlington KY 41005. The building also has an address of 1824 Patrick Dr. Burlington KY 41005, which will be the advertised location as this address is closest to the entry door to where voting will take place. This location is the only location for no excuse absentee voting, same as last Election.

I should note also that our Early Vote hours have not changed those will remain the same as the last Election. Those hours are as follows:

Thursday 9:00am-6:00pm  
Friday 8:00am-5:00pm  
Saturday 7:00am-3:00pm

I have enclosed the newest version of form SBE 74 for all our previously consolidated locations as required. There also are five new consolidations we wish to make these precinct locations failed ADA compliance. The five new consolidated locations are **Hebron 1 (A108)** and **Hebron 3 (A114)**, **Burlington 1 (A104)** and **Burlington 2 (A105)**, **Richwood (B121)** and **Kensington (B134)** (moving both to a new location together), **Devon 1 (C102)** and **Florence 10 (C133)**, **Devon 2 (C110)** and **Florence 6 (C129)**. Those written in bold are precincts that are being moved, the others were already at the location being used for bold precincts. Form SBE 74 has been attached for all these consolidations. We are also moving **Walton 1 (B127)** from its current location to a new location by itself due to ADA failure and facility will be selling the building and moving out of it in the middle of next year anyway. **Walton 1** will be moved to the **Walton Verona High School**, this school had an ADA survey completed and submitted previously as we used it in 2020 as a vote center. New polling location for **Richwood** and **Kensington** will be **Steeplechase Elementary**. We performed a new ADA survey, which was emailed to VRS help desk as well as sent as an attached with this letter. A Polling Place Update form for all locations involving a move has been submitted to



*COUNTY OF BOONE*

BURLINGTON OFFICE  
PHONE: (859) 334-2108  
FAX: (859) 334-3575

JUSTIN CRIGLER  
Boone County Clerk  
P.O. Box 874  
Burlington, KY 41005

FLORENCE OFFICE  
PHONE: (859) 647-8702  
FAX: (859) 647-8706

VRS helpdesk with stipulation that they make changes upon SBE approval. Those update forms are included as attachments with this letter as well. All other precincts in our plan have not changed and remain the same as previously submitted for past Elections. I have enclosed an updated Precinct spreadsheet showing all locations new and old, as well as drop box locations and Early Vote Center location.

Please contact me if any further information is required or needed.

Sincerely,

Stacy Adkins  
Supervisor Voter Registration  
Boone County KY



# Commonwealth of Kentucky

## Petition to Consolidate Precincts and Precinct Election Officers

<b>County Name</b>	
BOONE	
<b>Election</b>	<b>Dates of Voting</b>
NOVEMBER 2023	10/25/23-11/1/23
<b>Person Completing this Form</b>	
Name	STACY ADKINS
Title	SUPERVISOR VOTER REGISTRATION
<b>About Voting Location</b>	
<i>Example: Tulip Poplar High, 123 Main Street, County High School</i>	
Name	BOONE COUNTY ADMINISTRATION BUILDING- FISCAL COURT ROOM
Address	2950 WASHINGTON ST
Type	GOVERNMENT BUILDING
Number of Parking Spaces	Sufficient Parking Spaces?
165 +/-	YES
<b>Voting Equipment to be Used</b>	
<b>Number</b>	<b>Type of equipment</b>
1	VERITY SCAN
1	VERITY SCAN DUO STANDALONE WITH ACCESS
3	POLL PADS

<b>Precincts in Voting Location</b>	
Precinct name	Number of registered voters
ALL PRECINCTS	111,599
THIS IS THE 6 DAY	IN PERSON
ABSENTEE	LOCATION

CONTINUED PG 2

<b>Narrative Plan</b> <i>(please attach additional sheets if needed)</i>
<p><b>1.) Why is this consolidation of these precincts desirable?</b></p> <p><input type="checkbox"/> This is the same plan used in the last election</p> <p>ROOM HAS BEEN USED IN YEARS PAST (2020) AND IS SPACIOUS, ACROSS THE HALL FROM THE CLERK'S OFFICE &amp; ACCESSIBLE TO ALL VOTERS. CLERK'S OFFICE IS TOO SMALL TO USE SO THIS SPACE OFFERS THE PERFECT SOLUTION.</p>
<p><b>2.) In what manner will Precinct Officers be assigned?</b></p> <p><input checked="" type="checkbox"/> This location will be fully staffed with election officials</p> <p>THERE WILL BE TWO ELECTION OFFICERS OF EACH PARTY AS WELL AS ONE OR TWO DEPUTY CLERKS ON SITE ALL DAY.</p>
<p><b>3.) How will the voting location be publicized to voters? How will the location be noted as a "Vote Center?"</b></p> <p>ADVERTISED IN THE LOCAL PAPER, ON SOCIAL MEDIA AND ON OUR WEBSITE</p>
<p><b>4.) How will the voting location serve as a focal point to meet the needs of a diverse community?</b></p> <p>THIS LOCATION PROVIDES AMPLE SPACE TO ACCOMODATE ALL VOTERS. THIS LOCATION IS ACROSS THE HALL FROM OUR OFFICE WHICH MAKES ASSISTENCE AND TROUBLE SHOOTING EASIER IF THERE ARE ISSUES.</p>



## Commonwealth of Kentucky

### Petition to Consolidate Precincts and Precinct Election Officers

<b>County Name</b>	
BOONE	
<b>Election</b>	<b>Dates of Voting</b>
NOVEMBER 2023	10/25/23-11/1/23
<b>Person Completing this Form</b>	
Name	STACY ADKINS
Title	SUPERVISOR VOTER REGISTRATION
<b>About Voting Location</b>	
<i>Example: Tulip Poplar High, 123 Main Street, County High School</i>	
Name	BOONE COUNTY ADMINISTRATION BUILDING-FISCAL COURT ROOM
Address	8585 OLD TOLL RD
Type	GOVERNMENT BUILDING
Number of Parking Spaces	Sufficient Parking Spaces?
165 +/-	YES
<b>Voting Equipment to be Used</b>	
<b>Number</b>	<b>Type of equipment</b>
1	PRINT ON DEMAND UNIT WITH BALLOT SCANNER
1	LAPTOP COMPUTER WITH VRS ACCESS

<b>Precincts in Voting Location</b>	
Precinct name	Number of registered voters
SAME AS PG 1	

<b>Narrative Plan</b> <i>(please attach additional sheets if needed)</i>
<b>1.) Why is this consolidation of these precincts desirable?</b> <input type="checkbox"/> This is the same plan used in the last election  
<b>2.) In what manner will Precinct Officers be assigned?</b> <input type="checkbox"/> This location will be fully staffed with election officials  
<b>3.) How will the voting location be publicized to voters? How will the location be noted as a "Vote Center?"</b>  
<b>4.) How will the voting location serve as a focal point to meet the needs of a diverse community?</b>  



## Commonwealth of Kentucky

### Petition to Consolidate Precincts and Precinct Election Officers

<b>County Name</b>	
BOONE	
<b>Election</b>	<b>Dates of Voting</b>
NOVEMBER 2023	11/2/23-11/4/23
<b>Person Completing this Form</b>	
Name	STACY ADKINS
Title	SUPERVISOR VOTER REGISTRATION
<b>About Voting Location</b>	
<i>Example: Tulip Poplar High, 123 Main Street, County High School</i>	
Name	EXTENSION CENTER
Address	1955 BURLINGTON PK**
Type	BOONE COUNTY EXTENSION/ENRICHMENT CENTER
Number of Parking Spaces	Sufficient Parking Spaces?
200 +/-	YES
<b>Voting Equipment to be Used</b>	
<b>Number</b>	<b>Type of equipment</b>
4	VERITY SCAN
2	VERITY SCAN DUO STANDALONE WITH ACCESS
8	POLL PADS

Precincts in Voting Location	
Precinct name	Number of registered voters
ALL PRECINCTS	111,599
THIS IS THE 3 DAY	IN PERSON
ABSENTEE	LOCATION

<b>Narrative Plan</b> <i>(please attach additional sheets if needed)</i>
<p><b>1.) Why is this consolidation of these precincts desirable?</b></p> <p><input checked="" type="checkbox"/> This is the same plan used in the last election</p> <p>A COUNTYWIDE VOTE CENTER IS DESIRABLE TO ACCOMODATE LARGE NUMBERS OF VOTERS, LOCATION HAS MORE THAN ENOUGH SPACE FOR THAT PURPOSE IT HAS BEEN USED AS A VOTE CENTER FOR ABSENTEE VOTING FOR MULTIPLE ELECTIONS.</p>
<p><b>2.) In what manner will Precinct Officers be assigned?</b></p> <p><input checked="" type="checkbox"/> This location will be fully staffed with election officials</p> <p>THERE WILL BE A MINIMUM OF SIX ELECTION OFFICERS, TWO OF EACH PARTY FOR EACH POSITION (CLERK, JUDGE AND SHERIFF). THERE WILL BE FOUR TO SIX DEPUTY CLERKS ON SITE AT ALL TIMES TO ASSIST.</p>
<p><b>3.) How will the voting location be publicized to voters? How will the location be noted as a "Vote Center?"</b></p> <p>ADVERTISED IN THE LOCAL PAPER, ON SOCIAL MEDIA AND ON OUR WEBSITE</p>
<p><b>4.) How will the voting location serve as a focal point to meet the needs of a diverse community?</b></p> <p>THIS LOCATION PROVIDES AMPLE SPACE TO ACCOMODATE ALL VOTERS. THIS LOCATION IS ACROSS THE HALL FROM OUR OFFICE WHICH MAKES ASSISTENCE AND TROUBLE SHOOTING EASIER IF THERE ARE ISSUES.</p>



**Commonwealth of Kentucky**  
**Petition to Consolidate Precincts and Precinct Election Officers**

County Name	
BOONE	
Election	Dates of Voting
NOVEMBER 2023	11/2/23-11/4/23
Person Completing this Form	
Name	STACY ADKINS
Title	SUPERVISOR VOTER REGISTRATION
About Voting Location	
<i>Example: Tulip Poplar High, 123 Main Street, County High School</i>	
Name	EXTENSION CENTER
Address	1955 BURLINGTON PK**
Type	BOONE COUNTY EXTENSION/ENRICHMENT CENTER
Number of Parking Spaces	Sufficient Parking Spaces?
200 +/-	YES
Voting Equipment to be Used	
Number	Type of equipment
3	PRINT ON DEMAND UNIT WITH BALLOT SCANNER
2	LAPTOP COMPUTER WITH VRS ACCESS

Precincts in Voting Location	
Precinct name	Number of registered voters
SAME AS PG 1	

Narrative Plan <i>(please attach additional sheets if needed)</i>	
<b>1.) Why is this consolidation of these precincts desirable?</b>	
<input type="checkbox"/> This is the same plan used in the last election	
<b>2.) In what manner will Precinct Officers be assigned?</b>	
<input type="checkbox"/> This location will be fully staffed with election officials	
<b>3.) How will the voting location be publicized to voters? How will the location be noted as a "Vote Center?"</b>	
<b>4.) How will the voting location serve as a focal point to meet the needs of a diverse community?</b>	



# Commonwealth of Kentucky

## Petition to Consolidate Precincts and Precinct Election Officers

Pg 1

<b>County Name</b>	
BOONE	
<b>Election</b>	<b>Dates of Voting</b>
NOVEMBER 2023	11/7/2023
<b>Person Completing this Form</b>	
Name	STACY ADKINS
Title	SUPERVISOR VOTER REGISTRATION
<b>About Voting Location</b>	
<i>Example: Tulip Poplar High, 123 Main Street, County High School</i>	
Name	STEEPLECHASE ELEMENTARY
Address	12000 GRAND NATIONAL BLVD
Type	COUNTY ELEMENTARY SCHOOL
Number of Parking Spaces	Sufficient Parking Spaces?
100+/-	YES
<b>Voting Equipment to be Used</b>	
<b>Number</b>	<b>Type of equipment</b>
1	VERITY SCAN
1	VERITY SCAN DUO
CONTINUED PG 2	

<b>Precincts in Voting Location</b>	
Precinct name	Number of registered voters
RICHWOOD	3203
KENSINGTON	1563

**Narrative Plan** *(please attach additional sheets if needed)*

**1.) Why is this consolidation of these precincts desirable?**  
 This is the same plan used in the last election

RICHWOOD AND KENSINGTON PRIOR LOCATIONS FAILED ADA SO MOVING LOCATION INTO STEEPCCHASE ELEM. WAS THE CLOSEST MOST CONVENIENT MOVE FOR VOTERS. LOCATION IS FAIRLY NEW CONSTRUCTION AND PASSES ADA

**2.) In what manner will Precinct Officers be assigned?**  
 This location will be fully staffed with election officials

THERE WILL BE SIX ELECTION OFFICERS, THREE OF EACH PARTY (2 CLERKS, 3 JUDGES AND 1 SHERIFF)THERE WILL ALSO BE ONE DEPUTY CLERK ON SITE AT ALL TIMES

**3.) How will the voting location be publicized to voters? How will the location be noted as a "Vote Center?"**

ADVERTISED IN LOCAL PAPER. SOCIAL MEDIA, WEBSITE AND POSTCARDS WILL BE SENT TO REGISTERED VOTERS IN PRECINCT THAT IS BEING RELOCATED

**4.) How will the voting location serve as a focal point to meet the needs of a diverse community?**

THIS LOCATION PROVIDES AMPLE SPACE TO ACCOMODATE ALL VOTERS IN BOTH PRECINCTS. LOCATION IS ACCESSIBLE AND CONVENIENTLY LOCATED





## Commonwealth of Kentucky

### Petition to Consolidate Precincts and Precinct Election Officers

<b>County Name</b>	
BOONE	
<b>Election</b>	<b>Dates of Voting</b>
NOVEMBER 2023	11/7/2023
<b>Person Completing this Form</b>	
Name	STACY ADKINS
Title	SUPERVISOR VOTER REGISTRATION
<b>About Voting Location</b>	
<i>Example: Tulip Poplar High, 123 Main Street, County High School</i>	
Name	STEEPLECHASE ELEMENTARY
Address	12000 GRAND NATIONAL BLVD
Type	COUNTY ELEMENTARY SCHOOL
Number of Parking Spaces	Sufficient Parking Spaces?
100+/-	YES
<b>Voting Equipment to be Used</b>	
<b>Number</b>	<b>Type of equipment</b>
1	PRINT ON DEMAND UNIT WITH BALLOT SCANNER
1	LAPTOP COMPUTER WITH VRS ACCESS FOR EMPLOYEE USE
2	POLL PADS

<b>Precincts In Voting Location</b>	
Precinct name	Number of registered voters
RICHWOOD	3203
KENSINGTON	1563

<b>Narrative Plan</b> <i>(please attach additional sheets if needed)</i>
<b>1.) Why is this consolidation of these precincts desirable?</b> <input type="checkbox"/> This is the same plan used in the last election
<b>2.) In what manner will Precinct Officers be assigned?</b> <input type="checkbox"/> This location will be fully staffed with election officials
<b>3.) How will the voting location be publicized to voters? How will the location be noted as a "Vote Center?"</b>
<b>4.) How will the voting location serve as a focal point to meet the needs of a diverse community?</b>



# Commonwealth of Kentucky Petition to Consolidate Precincts and Precinct Election Officers

<b>County Name</b>	
BOONE	
<b>Election</b>	<b>Dates of Voting</b>
NOVEMBER 2023	11/7/2023
<b>Person Completing this Form</b>	
Name	STACY ADKINS
Title	SUPERVISOR VOTER REGISTRATION
<b>About Voting Location</b>	
<i>Example: Tulip Poplar High, 123 Main Street, County High School</i>	
Name	CONNER MIDDLE SCHOOL
Address	3300 COUGAR PATH
Type	COUNTY MIDDLE SCHOOL
Number of Parking Spaces	Sufficient Parking Spaces?
50 +/-	YES
<b>Voting Equipment to be Used</b>	
Number	Type of equipment
1	VERITY SCAN
1	VERITY SCAN DUO
<b>CONTINUED PG 2</b>	

<b>Precincts in Voting Location</b>	
Precinct name	Number of registered voters
HEBRON 1	1807
HEBRON 3	2565

**Narrative Plan** *(please attach additional sheets if needed)*

**1.) Why is this consolidation of these precincts desirable?**  
 This is the same plan used in the last election  
 HEBRON 1 LOCATION FAILED ADA SO MOVING LOCATION IN WITH EXISTING PRECINCT FOR HEBRON 3 WAS THE CLOSEST MOST CONVENIENT MOVE FOR VOTERS. LOCATION ALREADY USED AS A PRECINCT LOCATION AND IT PASSES ADA

**2.) In what manner will Precinct Officers be assigned?**  
 This location will be fully staffed with election officials  
 THERE WILL BE SIX ELECTION OFFICERS, THREE OF EACH PARTY (2 CLERKS, 3 JUDGES AND 1 SHERIFF)THERE WILL ALSO BE ONE DEPUTY CLERK ON SITE AT ALL TIMES

**3.) How will the voting location be publicized to voters? How will the location be noted as a "Vote Center?"**  
 ADVERTISED IN LOCAL PAPER, SOCIAL MEDIA, WEBSITE AND POSTCARDS WILL BE SENT TO REGISTERED VOTERS IN PRECINCT THAT IS BEING RELOCATED (HEBRON 1)

**4.) How will the voting location serve as a focal point to meet the needs of a diverse community?**  
 THIS LOCATION PROVIDES AMPLE SPACE TO ACCOMODATE ALL VOTERS IN BOTH PRECINCTS. LOCATION IS ACCESSIBLE AND CONVENIENTLY LOCATED



**Commonwealth of Kentucky**  
**Petition to Consolidate Precincts and Precinct Election Officers**

<b>County Name</b>	
BOONE	
<b>Election</b>	<b>Dates of Voting</b>
NOVEMBER 2023	11/7/2023
<b>Person Completing this Form</b>	
Name	STACY ADKINS
Title	SUPERVISOR VOTER REGISTRATION
<b>About Voting Location</b>	
<i>Example: Tulip Poplar High, 123 Main Street, County High School</i>	
Name	CONNER MIDDLE SCHOOL
Address	3300 COUGAR PATH
Type	COUNTY MIDDLE SCHOOL
Number of Parking Spaces	Sufficient Parking Spaces?
50+/-	YES
<b>Voting Equipment to be Used</b>	
<b>Number</b>	<b>Type of equipment</b>
1	PRINT ON DEMAND UNIT WITH BALLOT SCANNER
1	LAPTOP COMPUTER WITH VRS ACCESS FOR EMPLOYEE USE
2	POLL PADS

<b>Precincts in Voting Location</b>	
Precinct name	Number of registered voters
HEBRON 1	
HEBRON 3	

<b>Narrative Plan</b> <i>(please attach additional sheets if needed)</i>
<b>1.) Why is this consolidation of these precincts desirable?</b> <input type="checkbox"/> This is the same plan used in the last election
<b>2.) In what manner will Precinct Officers be assigned?</b> <input type="checkbox"/> This location will be fully staffed with election officials
<b>3.) How will the voting location be publicized to voters? How will the location be noted as a "Vote Center?"</b>
<b>4.) How will the voting location serve as a focal point to meet the needs of a diverse community?</b>



## Commonwealth of Kentucky

### Petition to Consolidate Precincts and Precinct Election Officers

<b>County Name</b>	
BOONE	
<b>Election</b>	<b>Dates of Voting</b>
NOVEMBER 2023	11/7/2023
<b>Person Completing this Form</b>	
Name	STACY ADKINS
Title	SUPERVISOR VOTER REGISTRATION
<b>About Voting Location</b>	
<i>Example: Tulip Poplar High, 123 Main Street, County High School</i>	
Name	BURLINGTON BAPTIST FAMILY LIFE CENTER
Address	3031 WASHINGTON ST
Type	CHURCH COMMUNITY CENTER
Number of Parking Spaces	Sufficient Parking Spaces?
50 +/- (COUNTING CHURCH PARKING)	YES
<b>Voting Equipment to be Used</b>	
<b>Number</b>	<b>Type of equipment</b>
1	VERITY SCAN
1	VERITY SCAN DUO
CONTINUED PG 2	

Precincts in Voting Location	
Precinct name	Number of registered voters
BURLINGTON 1	1933
BURLINGTON 2	1039

<b>Narrative Plan</b> <i>(please attach additional sheets if needed)</i>
<b>1.) Why is this consolidation of these precincts desirable?</b> <input type="checkbox"/> This is the same plan used in the last election  BURLINGTON 1 LOCATION FAILED ADA SO MOVING LOCATION IN WITH EXISTING PRECINCT FOR BURLINGTON 2 WAS THE CLOSEST MOST CONVENIENT MOVE FOR VOTERS. LOCATION ALREADY USED AS A PRECINCT LOCATION AND IT PASSES ADA
<b>2.) In what manner will Precinct Officers be assigned?</b> <input checked="" type="checkbox"/> This location will be fully staffed with election officials  THERE WILL BE SIX ELECTION OFFICERS, THREE OF EACH PARTY (2 CLERKS, 3 JUDGES AND 1 SHERIFF) THERE WILL ALSO BE ONE DEPUTY CLERK ON SITE AT ALL TIMES
<b>3.) How will the voting location be publicized to voters? How will the location be noted as a "Vote Center?"</b> ADVERTISED IN LOCAL PAPER SOCIAL MEDIA, WEBSITE AND POSTCARDS WILL BE SENT TO REGISTERED VOTERS IN PRECINCT THAT IS BEING RELOCATED
<b>4.) How will the voting location serve as a focal point to meet the needs of a diverse community?</b> THIS LOCATION PROVIDES AMPLE SPACE TO ACCOMODATE ALL VOTERS IN BOTH PRECINCTS. LOCATION IS ACCESSIBLE AND CONVENIENTLY LOCATED



## Commonwealth of Kentucky

### Petition to Consolidate Precincts and Precinct Election Officers

<b>County Name</b>	
BOONE	
<b>Election</b>	
NOVEMBER 2023	
<b>Dates of Voting</b>	
11/7/2023	
<b>Person Completing this Form</b>	
Name	STACY ADKINS
Title	SUPERVISOR VOTER REGISTRATION
<b>About Voting Location</b>	
<i>Example: Tulip Poplar High, 123 Main Street, County High School</i>	
Name	BURLINGTON BAPTIST FAMILY LIFE CENTER
Address	3031 WASHINGTON
Type	CHURCH COMMUNITY CENTER
Number of Parking Spaces	Sufficient Parking Spaces?
50+/-	YES
<b>Voting Equipment to be Used</b>	
<b>Number</b>	<b>Type of equipment</b>
1	PRINT ON DEMAND UNIT WITH BALLOT SCANNER
1	LAPTOP COMPUTER WITH VRS ACCESS FOR EMPLOYEE USE
2	POLL PADS

Precincts in Voting Location	
Precinct name	Number of registered voters
BURLINGTON 1	
BURLINGTON 2	

<b>Narrative Plan</b> <i>(please attach additional sheets if needed)</i>
<p><b>1.) Why is this consolidation of these precincts desirable?</b></p> <p><input type="checkbox"/> This is the same plan used in the last election</p>
<p><b>2.) In what manner will Precinct Officers be assigned?</b></p> <p><input type="checkbox"/> This location will be fully staffed with election officials</p>
<p><b>3.) How will the voting location be publicized to voters? How will the location be noted as a "Vote Center?"</b></p>
<p><b>4.) How will the voting location serve as a focal point to meet the needs of a diverse community?</b></p>



## Commonwealth of Kentucky

### Petition to Consolidate Precincts and Precinct Election Officers

<b>County Name</b>	
BOONE	
<b>Election</b>	<b>Dates of Voting</b>
NOVEMBER 2023	11/7/2023
<b>Person Completing this Form</b>	
Name	STACY ADKINS
Title	SUPERVISOR VOTER REGISTRATION
<b>About Voting Location</b>	
<i>Example: Tulip Poplar High, 123 Main Street, County High School</i>	
Name	RA JONES MIDDLE SCHOOL
Address	8000 SPRUCE DR
Type	COUNTY MIDDLE SCHOOL
Number of Parking Spaces	Sufficient Parking Spaces?
50 +/-	YES
<b>Voting Equipment to be Used</b>	
<b>Number</b>	<b>Type of equipment</b>
1	VERITY SCAN
1	VERITY SCAN DUO
CONTINUED PG 2	

Precincts in Voting Location	
Precinct name	Number of registered voters
DEVON 1	2380
FLORENCE 10	743

<b>Narrative Plan (please attach additional sheets if needed)</b>
<p>1.) Why is this consolidation of these precincts desirable?</p> <p><input type="checkbox"/> This is the same plan used in the last election</p> <p>DEVON 1 LOCATION FAILED ADA SO MOVING LOCATION IN WITH EXISTING PRECINCT FOR FLORENCE 10 WAS THE CLOSEST MOST CONVENIENT MOVE FOR VOTERS. LOCATION ALREADY USED AS A PRECINCT LOCATION AND IT PASSES ADA</p>
<p>2.) In what manner will Precinct Officers be assigned?</p> <p><input checked="" type="checkbox"/> This location will be fully staffed with election officials</p> <p>THERE WILL BE SIX ELECTION OFFICERS, THREE OF EACH PARTY (2 CLERKS, 3 JUDGES AND 1 SHERIFF)THERE WILL ALSO BE ONE DEPUTY CLERK ON SITE AT ALL TIMES</p>
<p>3.) How will the voting location be publicized to voters? How will the location be noted as a "Vote Center?"</p> <p>ADVERTISED IN LOCAL PAPER. SOCIAL MEDIA, WEBSITE AND POSTCARDS WILL BE SENT TO REGISTERED VOTERS IN PRECINCT THAT IS BEING RELOCATED</p>
<p>4.) How will the voting location serve as a focal point to meet the needs of a diverse community?</p> <p>THIS LOCATION PROVIDES AMPLE SPACE TO ACCOMODATE ALL VOTERS IN BOTH PRECINCTS. LOCATION IS ACCESSIBLE AND CONVENIENTLY LOCATED</p>



**Commonwealth of Kentucky**  
**Petition to Consolidate Precincts and Precinct Election Officers**

<b>County Name</b>	
BOONE	
<b>Election</b>	<b>Dates of Voting</b>
NOVEMBER 2023	11/7/2023
<b>Person Completing this Form</b>	
Name	STACY ADKINS
Title	SUPERVISOR VOTER REGISTRATION
<b>About Voting Location</b>	
<i>Example: Tulip Poplar High, 123 Main Street, County High School</i>	
Name	RA JONES MIDDLE SCHOOL
Address	8000 SPRUCE DR
Type	COUNTY MIDDLE SCHOOL
Number of Parking Spaces	Sufficient Parking Spaces?
50+/-	YES
<b>Voting Equipment to be Used</b>	
<b>Number</b>	<b>Type of equipment</b>
1	PRINT ON DEMAND UNIT WITH BALLOT SCANNER
1	LAPTOP COMPUTER WITH VRS ACCESS FOR EMPLOYEE USE
2	POLL PADS

<b>Precincts in Voting Location</b>	
Precinct name	Number of registered voters
DEVON 1	
FLORENCE 10	

<b>Narrative Plan</b> <i>(please attach additional sheets if needed)</i>
<b>1.) Why is this consolidation of these precincts desirable?</b> <input type="checkbox"/> This is the same plan used in the last election
<b>2.) In what manner will Precinct Officers be assigned?</b> <input type="checkbox"/> This location will be fully staffed with election officials
<b>3.) How will the voting location be publicized to voters? How will the location be noted as a "Vote Center?"</b>
<b>4.) How will the voting location serve as a focal point to meet the needs of a diverse community?</b>



# Commonwealth of Kentucky

## Petition to Consolidate Precincts and Precinct Election Officers

Pg 1

<b>County Name</b>	
BOONE	
<b>Election</b>	<b>Dates of Voting</b>
NOVEMBER 2023	11/7/2023
<b>Person Completing this Form</b>	
Name	STACY ADKINS
Title	SUPERVISOR VOTER REGISTRATION
<b>About Voting Location</b>	
<i>Example: Tulip Poplar High, 123 Main Street, County High School</i>	
Name	HILLARD COLLINS ELEMENTARY
Address	9000 SPRUCE DR
Type	COUNTY ELEMENTARY SCHOOL
Number of Parking Spaces	Sufficient Parking Spaces?
50 +/-	YES
<b>Voting Equipment to be Used</b>	
Number	Type of equipment
1	VERITY SCAN
1	VERITY SCAN DUO
<b>CONTINUED PG 2</b>	

Precincts in Voting Location	
Precinct name	Number of registered voters
DEVON 2	2985
FLORENCE 6	1095

<b>Narrative Plan</b> <i>(please attach additional sheets if needed)</i>
<b>1.) Why is this consolidation of these precincts desirable?</b> <input type="checkbox"/> This is the same plan used in the last election  DEVON 2 LOCATION FAILED ADA SO MOVING LOCATION IN WITH EXISTING PRECINCT FOR FLORENCE 6 WAS THE CLOSEST MOST CONVENIENT MOVE FOR VOTERS. LOCATION ALREADY USED AS A PRECINCT LOCATION AND IT PASSES ADA
<b>2.) In what manner will Precinct Officers be assigned?</b> <input checked="" type="checkbox"/> This location will be fully staffed with election officials  THERE WILL BE SIX ELECTION OFFICERS, THREE OF EACH PARTY (2 CLERKS, 3 JUDGES AND 1 SHERIFF)THERE WILL ALSO BE ONE DEPUTY CLERK ON SITE AT ALL TIMES
<b>3.) How will the voting location be publicized to voters? How will the location be noted as a "Vote Center?"</b> ADVERTISED IN LOCAL PAPER, SOCIAL MEDIA, WEBSITE AND POSTCARDS WILL BE SENT TO REGISTERED VOTERS IN PRECINCT THAT IS BEING RELOCATED
<b>4.) How will the voting location serve as a focal point to meet the needs of a diverse community?</b> THIS LOCATION PROVIDES AMPLE SPACE TO ACCOMODATE ALL VOTERS IN BOTH PRECINCTS. LOCATION IS ACCESSIBLE AND CONVENIENTLY LOCATED





### Commonwealth of Kentucky Petition to Consolidate Precincts and Precinct Election Officers

<b>County Name</b>	
BOONE	
<b>Election</b>	<b>Dates of Voting</b>
NOVEMBER 2023	11/7/2023
<b>Person Completing this Form</b>	
Name	STACY ADKINS
Title	SUPERVISOR VOTER REGISTRATION
<b>About Voting Location</b> <i>Example: Tulip Poplar High, 123 Main Street, County High School</i>	
Name	HILLARD COLLINS ELEMENTARY
Address	9000 SPRUCE DR
Type	COUNTY ELEMENTARY SCHOOL
Number of Parking Spaces	Sufficient Parking Spaces?
50+/-	YES
<b>Voting Equipment to be Used</b>	
<b>Number</b>	<b>Type of equipment</b>
1	PRINT ON DEMAND UNIT WITH BALLOT SCANNER
1	LAPTOP COMPUTER WITH VRS ACCESS FOR EMPLOYEE USE
2	POLL PADS

<b>Precincts in Voting Location</b>	
Precinct name	Number of registered voters
DEVON 2	
FLORENCE 6	

**Narrative Plan** (please attach additional sheets if needed)

1.) Why is this consolidation of these precincts desirable?  
 This is the same plan used in the last election

2.) In what manner will Precinct Officers be assigned?  
 This location will be fully staffed with election officials

3.) How will the voting location be publicized to voters? How will the location be noted as a "Vote Center?"

4.) How will the voting location serve as a focal point to meet the needs of a diverse community?



# Commonwealth of Kentucky

## Petition to Consolidate Precincts and Precinct Election Officers

<b>County Name</b>	
BOONE	
<b>Election</b>	<b>Dates of Voting</b>
NOVEMBER 2023	11/7/23
<b>Person Completing this Form</b>	
Name	STACY ADKINS
Title	SUPERVISOR VOTER REGISTRATION
<b>About Voting Location</b>	
Example: Tulip Poplar High, 123 Main Street, County High School	
Name	FLORENCE UNITED METHODIST CHURCH
Address	8585 OLD TOLL RD
Type	CHURCH
Number of Parking Spaces	Sufficient Parking Spaces?
210 +/-	YES
<b>Voting Equipment to be Used</b>	
<b>Number</b>	<b>Type of equipment</b>
1	VERITY SCAN
1	VERITY SCAN DUO STANDALONE WITH ACCESS
3	POLL PADS

<b>Precincts in Voting Location</b>	
Precinct name	Number of registered voters
FLORENCE 13	962
FLORENCE 14	2039
PLEASANT VALLEY	1250

<b>Narrative Plan</b> (please attach additional sheets if needed)
<p>1.) Why is this consolidation of these precincts desirable?</p> <p><input checked="" type="checkbox"/> This is the same plan used in the last election</p> <p>PRECINCTS WERE PREVIOUSLY HOUSED IN LOCATIONS WITHIN LITERAL YARDS FROM ONE ANOTHER WHICH WAS FISCALLY IRRESPONSIBLE. ONE WAS IN A SENIOR CENTER &amp; WE NEEDED TO THINK OF THE HEALTH &amp; SAFETY OF OUR SENIOR CITIZENS THERE.</p>
<p>2.) In what manner will Precinct Officers be assigned?</p> <p><input checked="" type="checkbox"/> This location will be fully staffed with election officials</p> <p>THERE WILL BE SIX ELECTION OFFICERS, THREE OF EACH PARTY (2 CLERKS, 3 JUDGES AND 1 SHERIFF). THERE WILL BE ONE DEPUTY CLERK ON SITE AT ALL TIMES TO ASSIST.</p>
<p>3.) How will the voting location be publicized to voters? How will the location be noted as a "Vote Center?"</p> <p>ADVERTISED IN THE LOCAL PAPER, ON SOCIAL MEDIA AND ON OUR WEBSITE</p>
<p>4.) How will the voting location serve as a focal point to meet the needs of a diverse community?</p> <p>THIS LOCATION PROVIDES A CONVENIENTLY LOCATED, LARGE ACCESSIBLE SPACE TO HOUSE ALL VOTERS IN ALL THREE PRECINCTS.</p>



### Commonwealth of Kentucky Petition to Consolidate Precincts and Precinct Election Officers

County Name	
BOONE	
Election	Dates of Voting
NOVEMBER 2023	11/7/23
Person Completing this Form	
Name	STACY ADKINS
Title	SUPERVISOR VOTER REGISTRATION
About Voting Location	
<i>Example: Tulip Poplar High, 123 Main Street, County High School</i>	
Name	FLORENCE UNITED METHODIST CHURCH
Address	8585 OLD TOLL RD
Type	CHURCH
Number of Parking Spaces	Sufficient Parking Spaces?
210 +/-	YES
Voting Equipment to be Used	
Number	Type of equipment
1	PRINT ON DEMAND UNIT WITH BALLOT SCANNER
1	LAPTOP COMPUTER WITH VRS ACCESS

Precincts in Voting Location	
Precinct name	Number of registered voters
SAME AS PG 1	

Narrative Plan <i>(please attach additional sheets if needed)</i>	
<b>1.) Why is this consolidation of these precincts desirable?</b> <input type="checkbox"/> This is the same plan used in the last election	
<b>2.) In what manner will Precinct Officers be assigned?</b> <input type="checkbox"/> This location will be fully staffed with election officials	
<b>3.) How will the voting location be publicized to voters? How will the location be noted as a "Vote Center?"</b>	
<b>4.) How will the voting location serve as a focal point to meet the needs of a diverse community?</b>	



**Commonwealth of Kentucky**  
**Petition to Consolidate Precincts and Precinct Election Officers**

<b>County Name</b>	
BOONE	
<b>Election</b>	<b>Dates of Voting</b>
NOVEMBER 2023	11/7/23
<b>Person Completing this Form</b>	
Name	STACY ADKINS
Title	SUPERVISOR VOTER REGISTRATION
<b>About Voting Location</b>	
<i>Example: Tulip Poplar High, 123 Main Street, County High School</i>	
Name	HOPEFUL LUTHERAN CHURCH
Address	6430 HOPEFUL CHURCH RD
Type	CHURCH
Number of Parking Spaces	Sufficient Parking Spaces?
80 +/-	YES
<b>Voting Equipment to be Used</b>	
<b>Number</b>	<b>Type of equipment</b>
1	VERITY SCAN
1	VERITY SCAN DUO STANDALONE WITH ACCESS
CONTINUED ON PG 2	

<b>Precincts in Voting Location</b>	
Precinct name	Number of registered voters
HOPEFUL	2171
GREENVIEW	1433

<b>Narrative Plan</b> <i>(please attach additional sheets if needed)</i>
<b>1.) Why is this consolidation of these precincts desirable?</b> <input checked="" type="checkbox"/> This is the same plan used in the last election  PRECINCTS HAVE BEEN CONSOLIDATED AT THIS LOCATION FOR MANY YEARS SO KEEPING THEM IN THE SAME LOCATION IS DESIRABLE TO AVOID VOTER CONFUSION. LOCATION IS CENTRAL TO BOTH PRECINCTS
<b>2.) In what manner will Precinct Officers be assigned?</b> <input checked="" type="checkbox"/> This location will be fully staffed with election officials  THER WILL BE SIX ELECTION OFFICERS, THREE OF EACH PARTY (2 CLERKS, 3 JUDGES, 1 SHERIFF) THERE WILL BE ONE DEPUTY CLERK ON SITE AT ALL TIMES
<b>3.) How will the voting location be publicized to voters? How will the location be noted as a "Vote Center?"</b>  ADVERTISED IN THE LOCAL PAPER, ON SOCIAL MEDIA AND ON OUR WEBSITE
<b>4.) How will the voting location serve as a focal point to meet the needs of a diverse community?</b>  THIS LOCATION PROVIDES AMPLE SPACE TO ACCOMODATE ALL VOTERS IN BOTH PRECINCTS. LOCATION IS ACCESSIBLE AND CONVENIENTLY LOCATED



## Commonwealth of Kentucky

### Petition to Consolidate Precincts and Precinct Election Officers

County Name	
BOONE	
Election	Dates of Voting
NOVEMBER 2023	11/7/23
Person Completing this Form	
Name	STACY ADKINS
Title	SUPERVISOR VOTER REGISTRATION
About Voting Location	
<i>Example: Tulip Poplar High, 123 Main Street, County High School</i>	
Name	HOPEFUL LUTHERAN CHURCH
Address	6430 HOPEFUL CHURCH RD
Type	CHURCH
Number of Parking Spaces	Sufficient Parking Spaces?
80+/-	YES
Voting Equipment to be Used	
Number	Type of equipment
1	PRINT ON DEMAND UNIOT WITH BALLOT SCANNER
2	POLL PADS
1	LAPTOP WITH VRS ACCESS

Precincts in Voting Location	
Precinct name	Number of registered voters
SAME AS PG 1	

<b>Narrative Plan</b> <i>(please attach additional sheets if needed)</i>
<p><b>1.) Why is this consolidation of these precincts desirable?</b>  <input type="checkbox"/> This is the same plan used in the last election</p>
<p><b>2.) In what manner will Precinct Officers be assigned?</b>  <input type="checkbox"/> This location will be fully staffed with election officials</p>
<p><b>3.) How will the voting location be publicized to voters? How will the location be noted as a "Vote Center?"</b></p>
<p><b>4.) How will the voting location serve as a focal point to meet the needs of a diverse community?</b></p>



**Commonwealth of Kentucky**  
**Petition to Consolidate Precincts and Precinct Election Officers**

<b>County Name</b>	
BOONE	
<b>Election</b>	
NOVEMBER 2023	
<b>Dates of Voting</b>	
11/7/23	
<b>Person Completing this Form</b>	
Name	STACY ADKINS
Title	SUPERVISOR VOTER REGISTRATION
<b>About Voting Location</b>	
<i>Example: Tulip Poplar High, 123 Main Street, County High School</i>	
Name	GRAY MIDDLE SCHOOL
Address	10400 US 42 HWY
Type	COUNTY MIDDLE SCHOOL
Number of Parking Spaces	Sufficient Parking Spaces?
100 +/-	YES
<b>Voting Equipment to be Used</b>	
<b>Number</b>	<b>Type of equipment</b>
1	VERITY SCAN
1	VERITY SCAN DUO STANDALONE WITH ACCESS
<b>CONTINUED ON PG 2</b>	

<b>Precincts in Voting Location</b>	
Precinct name	Number of registered voters
UNION 3	1268
UNION 8	781

<b>Narrative Plan</b> <i>(please attach additional sheets if needed)</i>
<b>1.) Why is this consolidation of these precincts desirable?</b> <input checked="" type="checkbox"/> This is the same plan used in the last election PRECINCTS HAVE BEEN CONSOLIDATED AT THIS LOCATION FOR MANY YEARS SO KEEPING THEM IN THE SAME LOCATION IS DESIRABLE TO AVOID VOTER CONFUSION. LOCATION IS CENTRAL TO BOTH PRECINCTS
<b>2.) In what manner will Precinct Officers be assigned?</b> <input checked="" type="checkbox"/> This location will be fully staffed with election officials THER WILL BE SIX ELECTION OFFICERS, THREE OF EACH PARTY (2 CLERKS, 3 JUDGES, 1 SHERIFF) THERE WILL BE ONE DEPUTY CLERK ON SITE AT ALL TIMES
<b>3.) How will the voting location be publicized to voters? How will the location be noted as a "Vote Center?"</b> ADVERTISED IN THE LOCAL PAPER, ON SOCIAL MEDIA AND ON OUR WEBSITE
<b>4.) How will the voting location serve as a focal point to meet the needs of a diverse community?</b> THIS LOCATION PROVIDES AMPLE SPACE TO ACCOMODATE ALL VOTERS IN BOTH PRECINCTS. LOCATION IS ACCESSIBLE AND CONVENIENTLY LOCATED



## Commonwealth of Kentucky

### Petition to Consolidate Precincts and Precinct Election Officers

<b>County Name</b>	
BOONE	
<b>Election</b>	<b>Dates of Voting</b>
NOVEMBER 2023	11/7/23
<b>Person Completing this Form</b>	
Name	STACY ADKINS
Title	SUPERVISOR VOTER REGISTRATION
<b>About Voting Location</b>	
<small>Example: Tulip Poplar High, 123 Main Street, County High School</small>	
Name	GRAY MIDDLE SCHOOL
Address	10400 US 42 HWY
Type	COUNTY MIDDLE SCHOOL
Number of Parking Spaces	Sufficient Parking Spaces?
100 +/-	YES
<b>Voting Equipment to be Used</b>	
<b>Number</b>	<b>Type of equipment</b>
1	PRINT ON DEMAND UNIOT WITH BALLOT SCANNER
2	POLL PADS
1	LAPTOP WITH VRS ACCESS

<b>Precincts in Voting Location</b>	
Precinct name	Number of registered voters
SAME AS PG 1	

<b>Narrative Plan</b> <i>(please attach additional sheets if needed)</i>
<b>1.) Why is this consolidation of these precincts desirable?</b> <input type="checkbox"/> This is the same plan used in the last election
<b>2.) In what manner will Precinct Officers be assigned?</b> <input type="checkbox"/> This location will be fully staffed with election officials
<b>3.) How will the voting location be publicized to voters? How will the location be noted as a "Vote Center?"</b>
<b>4.) How will the voting location serve as a focal point to meet the needs of a diverse community?</b>



# Commonwealth of Kentucky

## Petition to Consolidate Precincts and Precinct Election Officers

<b>County Name</b>	
BOONE	
<b>Election</b>	<b>Dates of Voting</b>
NOVEMBER 2023	11/7/23
<b>Person Completing this Form</b>	
Name	STACY ADKINS
Title	SUPERVISOR VOTER REGISTRATION
<b>About Voting Location</b>	
<small>Example: Tullip Poplar High, 123 Main Street, County High School</small>	
Name	BOONE LINKS GOLF COURSE CLUBHOUSE
Address	19 CLUBHOUSE DR
Type	GOLF COURSE CLUBHOUSE
Number of Parking Spaces	Sufficient Parking Spaces?
100 +/-	YES
<b>Voting Equipment to be Used</b>	
<b>Number</b>	<b>Type of equipment</b> → CONTINUED PG 2
1	VERITY SCAN
1	VERITY SCAN DUO STANDALONE WITH ACCESS
2	POLL PADS

Precincts in Voting Location	
Precinct name	Number of registered voters
GLENVIEW	963
LINKVIEW	900

<b>Narrative Plan</b> <small>(please attach additional sheets if needed)</small>
<p><b>1.) Why is this consolidation of these precincts desirable?</b></p> <p><input checked="" type="checkbox"/> This is the same plan used in the last election</p> <p>PRECINCTS CONSOLIDATED PRIOR TO THE 2022 PRIMARY SO KEEPING THEM IN THE SAME LOCATION IS DESIRABLE TO AVOID VOTER CONFUSION. LOCATION IS CENTRAL TO BOTH PRECINCTS.</p>
<p><b>2.) In what manner will Precinct Officers be assigned?</b></p> <p><input checked="" type="checkbox"/> This location will be fully staffed with election officials</p> <p>THERE WILL BE SIX ELECTION OFFICERS, THREE OF EACH PARTY (2 CLERKS, 3 JUDGES AND 1 SHERIFF). THERE WILL BE ONE DEPUTY CLERK ON SITE AT ALL TIMES TO ASSIST.</p>
<p><b>3.) How will the voting location be publicized to voters? How will the location be noted as a "Vote Center?"</b></p> <p>ADVERTISED IN THE LOCAL PAPER, ON SOCIAL MEDIA AND ON OUR WEBSITE</p>
<p><b>4.) How will the voting location serve as a focal point to meet the needs of a diverse community?</b></p> <p>THIS LOCATION PROVIDES AMPLE SPACE TO ACCOMODATE ALL VOTERS IN BOTH PRECICNTS. LOCATION IS ACCESSIBLE AND CONVENIENTLY LOCATED.</p>





## Commonwealth of Kentucky

### Petition to Consolidate Precincts and Precinct Election Officers

<b>County Name</b>	
BOONE	
<b>Election</b>	<b>Dates of Voting</b>
NOVEMBER 2023	11/7/23
<b>Person Completing this Form</b>	
Name	STACY ADKINS
Title	SUPERVISOR VOTER REGISTRATION
<b>About Voting Location</b>	
<i>Example: Tulip Poplar High, 123 Main Street, County High School</i>	
Name	BOONE LINKS GOLF COURSE CLUBHOUSE
Address	19 CLUBHOUSE DR
Type	GOLF COURSE CLUBHOUSE
Number of Parking Spaces	Sufficient Parking Spaces?
100 +/-	YES
<b>Voting Equipment to be Used</b>	
<b>Number</b>	<b>Type of equipment</b>
1	PRINT ON DEMAND UNIT WITH BALLOT SCANNER
1	LAPTOP COMPUTER WITH VRS ACCESS

<b>Precincts in Voting Location</b>	
Precinct name	Number of registered voters
GLENVIEW	963
LINKVIEW	900

<b>Narrative Plan</b> <i>(please attach additional sheets if needed)</i>
<b>1.) Why is this consolidation of these precincts desirable?</b> <input type="checkbox"/> This is the same plan used in the last election
<b>2.) In what manner will Precinct Officers be assigned?</b> <input type="checkbox"/> This location will be fully staffed with election officials
<b>3.) How will the voting location be publicized to voters? How will the location be noted as a "Vote Center?"</b>
<b>4.) How will the voting location serve as a focal point to meet the needs of a diverse community?</b>



# Commonwealth of Kentucky

## Petition to Consolidate Precincts and Precinct Election Officers

County Name	
BOONE	
Election	Dates of Voting
NOVEMBER 2023	11/7/23
Person Completing this Form	
Name	STACY ADKINS
Title	SUPERVISOR VOTER REGISTRATION
About Voting Location	
<i>Example: Tulip Poplar High, 123 Main Street, County High School</i>	
Name	KELLY ELEMENTARY SCHOOL
Address	5946 ORIENT ST
Type	COUNTY ELEMENTARY SCHOOL
Number of Parking Spaces	Sufficient Parking Spaces?
100 +/-	YES
Voting Equipment to be Used	
Number	Type of equipment
1	VERITY SCAN
1	VERITY SCAN DUO STANDALONE WITH ACCESS
2	POLL PADS

CONTINUED PG 2

Precincts in Voting Location	
Precinct name	Number of registered voters
BELLVIEW	782
CARLTON	878

**Narrative Plan** *(please attach additional sheets if needed)*

1.) Why is this consolidation of these precincts desirable?  
 This is the same plan used in the last election

PRECINCTS CONSOLIDATED PRIOR TO THE 2022 PRIMARY SO KEEPING THEM IN THE SAME LOCATION IS DESIRABLE TO AVOID VOTER CONFUSION. LOCATION IS CENTRAL TO BOTH PRECINCTS.

2.) In what manner will Precinct Officers be assigned?  
 This location will be fully staffed with election officials

THERE WILL BE SIX ELECTION OFFICERS, THREE OF EACH PARTY (2 CLERKS, 3 JUDGES AND 1 SHERIFF). THERE WILL BE ONE DEPUTY CLERK ON SITE AT ALL TIMES TO ASSIST.

3.) How will the voting location be publicized to voters? How will the location be noted as a "Vote Center?"

ADVERTISED IN THE LOCAL PAPER, ON SOCIAL MEDIA AND ON OUR WEBSITE

4.) How will the voting location serve as a focal point to meet the needs of a diverse community?

THIS LOCATION PROVIDES AMPLE SPACE TO ACCOMODATE ALL VOTERS IN BOTH PRECINCTS. LOCATION IS ACCESSIBLE AND CONVENIENTLY LOCATED.



# Commonwealth of Kentucky

## Petition to Consolidate Precincts and Precinct Election Officers

County Name	
BOONE	
Election	Dates of Voting
NOVEMBER 2023	11/7/23
Person Completing this Form	
Name	STACY ADKINS
Title	SUPERVISOR VOTER REGISTRATION
About Voting Location	
<i>Example: Tulip Poplar High, 123 Main Street, County High School</i>	
Name	KELLY ELEMENTARY SCHOOL
Address	6775 MCVILLE RD
Type	COUNTY ELEMENTARY SCHOOL
Number of Parking Spaces	Sufficient Parking Spaces?
100 +/-	YES
Voting Equipment to be Used	
Number	Type of equipment
1	PRINT ON DEMAND UNIT WITH BALLOT SCANNER
1	LAPTOP COMPUTER WITH VRS ACCESS

Precincts in Voting Location	
Precinct name	Number of registered voters
SAME AS PG 1	

Narrative Plan <i>(please attach additional sheets if needed)</i>	
<b>1.) Why is this consolidation of these precincts desirable?</b> <input type="checkbox"/> This is the same plan used in the last election	
<b>2.) In what manner will Precinct Officers be assigned?</b> <input type="checkbox"/> This location will be fully staffed with election officials	
<b>3.) How will the voting location be publicized to voters? How will the location be noted as a "Vote Center?"</b>	
<b>4.) How will the voting location serve as a focal point to meet the needs of a diverse community?</b>	



# Commonwealth of Kentucky

## Petition to Consolidate Precincts and Precinct Election Officers

County Name	
BOONE	
Election	Dates of Voting
NOVEMBER 2023	11/7/23
Person Completing this Form	
Name	STACY ADKINS
Title	SUPERVISOR VOTER REGISTRATION
About Voting Location	
<i>Example: Tulip Poplar High, 123 Main Street, County High School</i>	
Name	BURLINGTON ELEMENTARY SCHOOL
Address	5946 ORIENT ST
Type	COUNTY ELEMENTARY SCHOOL
Number of Parking Spaces	Sufficient Parking Spaces?
100 +/-	YES
Voting Equipment to be Used	
Number	Type of equipment
1	VERITY SCAN
1	VERITY SCAN DUO STANDALONE WITH ACCESS
2	POLL PADS

Precincts in Voting Location	
Precinct name	Number of registered voters
BURLINGTON 4	1229
BURLINGTON 6	2372

Narrative Plan <i>(please attach additional sheets if needed)</i>
<p><b>1.) Why is this consolidation of these precincts desirable?</b>  <input checked="" type="checkbox"/> This is the same plan used in the last election</p> <p>PRECINCTS CONSOLIDATED PRIOR TO THE 2022 PRIMARY SO KEEPING THEM IN THE SAME LOCATION IS DESIRABLE TO AVOID VOTER CONFUSION. LOCATION IS CENTRAL TO BOTH PRECINCTS.</p>
<p><b>2.) In what manner will Precinct Officers be assigned?</b>  <input checked="" type="checkbox"/> This location will be fully staffed with election officials</p> <p>THERE WILL BE SIX ELECTION OFFICERS, THREE OF EACH PARTY (2 CLERKS, 3 JUDGES AND 1 SHERIFF). THERE WILL BE ONE DEPUTY CLERK ON SITE AT ALL TIMES TO ASSIST.</p>
<p><b>3.) How will the voting location be publicized to voters? How will the location be noted as a "Vote Center?"</b></p> <p>ADVERTISED IN THE LOCAL PAPER, ON SOCIAL MEDIA AND ON OUR WEBSITE</p>
<p><b>4.) How will the voting location serve as a focal point to meet the needs of a diverse community?</b></p> <p>THIS LOCATION PROVIDES AMPLE SPACE TO ACCOMODATE ALL VOTERS IN BOTH PRECINCTS. LOCATION IS ACCESSIBLE AND CONVENIENTLY LOCATED.</p>



# Commonwealth of Kentucky

## Petition to Consolidate Precincts and Precinct Election Officers

<b>County Name</b>	
BOONE	
<b>Election</b>	<b>Dates of Voting</b>
NOVEMBER 2023	11/7/23
<b>Person Completing this Form</b>	
Name	STACY ADKINS
Title	SUPERVISOR VOTER REGISTRATION
<b>About Voting Location</b>	
<i>Example: Tulip Poplar High, 123 Main Street, County High School</i>	
Name	BURLINGTON ELEMENTARY SCHOOL
Address	5946 ORIENT ST
Type	COUNTY ELEMENTARY SCHOOL
Number of Parking Spaces	Sufficient Parking Spaces?
100 +/-	YES
<b>Voting Equipment to be Used</b>	
<b>Number</b>	<b>Type of equipment</b>
1	PRINT ON DEMAND UNIT WITH BALLOT SCANNER
1	LAPTOP COMPUTER WITH VRS ACCESS

<b>Precincts in Voting Location</b>	
Precinct name	Number of registered voters
SAME AS PG 1	

**Narrative Plan** (please attach additional sheets if needed)

**1.) Why is this consolidation of these precincts desirable?**  
 This is the same plan used in the last election

**2.) In what manner will Precinct Officers be assigned?**  
 This location will be fully staffed with election officials

**3.) How will the voting location be publicized to voters? How will the location be noted as a "Vote Center?"**

**4.) How will the voting location serve as a focal point to meet the needs of a diverse community?**



# Commonwealth of Kentucky

## Petition to Consolidate Precincts and Precinct Election Officers

<b>County Name</b>	
BOONE	
<b>Election</b>	<b>Dates of Voting</b>
NOVEMBER 2023	11/7/23
<b>Person Completing this Form</b>	
Name	STACY ADKINS
Title	SUPERVISOR VOTER REGISTRATION
<b>About Voting Location</b>	
<i>Example: Tulip Poplar High, 123 Main Street, County High School</i>	
Name	BOONE COUNTY HIGH SCHOOL
Address	7056 BURLINGTON PK
Type	COUNTY HIGH SCHOOL
Number of Parking Spaces	Sufficient Parking Spaces?
200 +/-	YES
<b>Voting Equipment to be Used</b>	
<b>Number</b>	<b>Type of equipment</b>
1	VERITY SCAN
1	VERITY SCAN DUO STANDALONE WITH ACCESS
2	POLL PADS

<b>Precincts in Voting Location</b>	
Precinct name	Number of registered voters
FLORENCE 5	926
FLORENCE 9	1560

### **Narrative Plan** (please attach additional sheets if needed)

#### 1.) Why is this consolidation of these precincts desirable?

- This is the same plan used in the last election

PRECINCTS CONSOLIDATED PRIOR TO THE 2022 PRIMARY SO KEEPING THEM IN THE SAME LOCATION IS DESIRABLE TO AVOID VOTER CONFUSION. LOCATION IS CENTRAL TO BOTH PRECINCTS.

#### 2.) In what manner will Precinct Officers be assigned?

- This location will be fully staffed with election officials

THERE WILL BE SIX ELECTION OFFICERS, THREE OF EACH PARTY (2 CLERKS, 3 JUDGES AND 1 SHERIFF). THERE WILL BE ONE DEPUTY CLERK ON SITE AT ALL TIMES TO ASSIST.

#### 3.) How will the voting location be publicized to voters? How will the location be noted as a "Vote Center?"

ADVERTISED IN THE LOCAL PAPER, ON SOCIAL MEDIA AND ON OUR WEBSITE

#### 4.) How will the voting location serve as a focal point to meet the needs of a diverse community?

THIS LOCATION PROVIDES AMPLE SPACE TO ACCOMMODATE ALL VOTERS IN BOTH PRECINCTS. LOCATION IS ACCESSIBLE AND CONVENIENTLY LOCATED.



## Commonwealth of Kentucky

### Petition to Consolidate Precincts and Precinct Election Officers

County Name	
BOONE	
Election	Dates of Voting
NOVEMBER 2023	11/7/23
Person Completing this Form	
Name	STACY ADKINS
Title	SUPERVISOR VOTER REGISTRATION
About Voting Location	
<i>Example: Tulip Poplar High, 123 Main Street, County High School</i>	
Name	BOONE COUNTY HIGH SCHOOL
Address	7056 BURLINGTON PK
Type	COUNTY HIGH SCHOOL
Number of Parking Spaces	Sufficient Parking Spaces?
200 +/-	YES
Voting Equipment to be Used	
Number	Type of equipment
1	PRINT ON DEMAND UNIT WITH BALLOT SCANNER
1	LAPTOP COMPUTER WITH VRS ACCESS

Precincts in Voting Location	
Precinct name	Number of registered voters
SAME AS PG 1	

Narrative Plan <i>(please attach additional sheets if needed)</i>
<p>1.) Why is this consolidation of these precincts desirable?</p> <p><input type="checkbox"/> This is the same plan used in the last election</p>
<p>2.) In what manner will Precinct Officers be assigned?</p> <p><input type="checkbox"/> This location will be fully staffed with election officials</p>
<p>3.) How will the voting location be publicized to voters? How will the location be noted as a "Vote Center?"</p>
<p>4.) How will the voting location serve as a focal point to meet the needs of a diverse community?</p>



## Commonwealth of Kentucky

### Petition to Consolidate Precincts and Precinct Election Officers

<b>County Name</b>	
BOONE	
<b>Election</b>	<b>Dates of Voting</b>
NOVEMBER 2023	11/7/23
<b>Person Completing this Form</b>	
Name	STACY ADKINS
Title	SUPERVISOR VOTER REGISTRATION
<b>About Voting Location</b>	
<i>Example: Tulp Poplar High, 123 Main Street, County High School</i>	
Name	YEALEY ELEMENTARY SCHOOL
Address	10 YEALEY DR
Type	COUNTY ELEMENTARY SCHOOL
Number of Parking Spaces	Sufficient Parking Spaces?
100 +/-	YES
<b>Voting Equipment to be Used</b>	
<b>Number</b>	<b>Type of equipment</b>
1	VERITY SCAN
1	VERITY SCAN DUO STANDALONE WITH ACCESS
2	POLL PADS

Precincts in Voting Location	
Precinct name	Number of registered voters
FLORENCE 7	1889
FLORENCE 12	1422

<b>Narrative Plan</b> <i>(please attach additional sheets if needed)</i>
<p><b>1.) Why is this consolidation of these precincts desirable?</b>  <input checked="" type="checkbox"/> This is the same plan used in the last election</p> <p>PRECINCTS CONSOLIDATED PRIOR TO THE 2022 PRIMARY SO KEEPING THEM IN THE SAME LOCATION IS DESIRABLE TO AVOID VOTER CONFUSION. LOCATION IS CENTRAL TO BOTH PRECINCTS.</p>
<p><b>2.) In what manner will Precinct Officers be assigned?</b>  <input checked="" type="checkbox"/> This location will be fully staffed with election officials</p> <p>THERE WILL BE SIX ELECTION OFFICERS, THREE OF EACH PARTY (2 CLERKS, 3 JUDGES AND 1 SHERIFF). THERE WILL BE ONE DEPUTY CLERK ON SITE AT ALL TIMES TO ASSIST.</p>
<p><b>3.) How will the voting location be publicized to voters? How will the location be noted as a "Vote Center?"</b></p> <p>ADVERTISED IN THE LOCAL PAPER, ON SOCIAL MEDIA AND ON OUR WEBSITE</p>
<p><b>4.) How will the voting location serve as a focal point to meet the needs of a diverse community?</b></p> <p>THIS LOCATION PROVIDES AMPLE SPACE TO ACCOMODATE ALL VOTERS IN BOTH PRECINCTS. LOCATION IS ACCESSIBLE AND CONVENIENTLY LOCATED.</p>





# Commonwealth of Kentucky Petition to Consolidate Precincts and Precinct Election Officers

County Name	
BOONE	
Election	Dates of Voting
NOVEMBER 2023	11/7/23
Person Completing this Form	
Name	STACY ADKINS
Title	SUPERVISOR VOTER REGISTRATION
About Voting Location	
<i>Example: Tulip Poplar High, 123 Main Street, County High School</i>	
Name	YEALEY ELEMENTARY SCHOOL
Address	10 YEALEY DR
Type	COUNTY HIGH SCHOOL
Number of Parking Spaces	Sufficient Parking Spaces?
100 +/-	YES
Voting Equipment to be Used	
Number	Type of equipment
1	PRINT ON DEMAND UNIT WITH BALLOT SCANNER
1	LAPTOP COMPUTER WITH VRS ACCESS

Precincts in Voting Location	
Precinct name	Number of registered voters
SAME AS PG 1	

Narrative Plan <i>(please attach additional sheets if needed)</i>	
<b>1.) Why is this consolidation of these precincts desirable?</b> <input type="checkbox"/> This is the same plan used in the last election	
<b>2.) In what manner will Precinct Officers be assigned?</b> <input type="checkbox"/> This location will be fully staffed with election officials	
<b>3.) How will the voting location be publicized to voters? How will the location be noted as a "Vote Center?"</b>	
<b>4.) How will the voting location serve as a focal point to meet the needs of a diverse community?</b>	



# Commonwealth of Kentucky

## Petition to Consolidate Precincts and Precinct Election Officers

<b>County Name</b>	
BOONE	
<b>Election</b>	<b>Dates of Voting</b>
NOVEMBER 2023	11/7/23
<b>Person Completing this Form</b>	
Name	STACY ADKINS
Title	SUPERVISOR VOTER REGISTRATION
<b>About Voting Location</b>	
<i>Example: Tulip Poplar High, 123 Main Street, County High School</i>	
Name	SHIRLEY MANN ELEMENTARY
Address	10435 US 42 HWY
Type	COUNTY ELEMENTARY SCHOOL
Number of Parking Spaces	Sufficient Parking Spaces?
130 +/-	YES
<b>Voting Equipment to be Used</b>	
<b>Number</b>	<b>Type of equipment</b>
1	VERITY SCAN
1	VERITY SCAN DUO STANDALONE WITH ACCESS
2	POLL PADS

Precincts in Voting Location	
Precinct name	Number of registered voters
FLORENCE 15	2467
UNION 6	2247

**Narrative Plan** (please attach additional sheets if needed)

**1.) Why is this consolidation of these precincts desirable?**  
 This is the same plan used in the last election

THIS LOCATION CONSOLIDATION WAS DESIRABLE AT THE TIME OF CONSOLIDATION IN MAY OF 2023 DUE TO PARKING ISSUES AND OTHER COMPLAINTS AT PRIOR LOCATION. THIS LOCATION IS VONVENIENT TO BOTH PRECINCTS AND LARGE ENOUGH.

**2.) In what manner will Precinct Officers be assigned?**  
 This location will be fully staffed with election officials

THERE WILL BE A MINIMUM OF SIX ELECTION OFFICERS, THREE OF EACH PARTY (2 CLERKS, 3 JUDGES AND 1 SHERIFF). THERE WILL BE ONE DEPUTY CLERK ON SITE AT ALL TIMES TO ASSIST.

**3.) How will the voting location be publicized to voters? How will the location be noted as a "Vote Center?"**

ADVERTISED IN THE LOCAL PAPER, ON SOCIAL MEDIA AND ON OUR WEBSITE

**4.) How will the voting location serve as a focal point to meet the needs of a diverse community?**

THIS LOCATION PROVIDES A CONVENIENTLY LOCATED LARGE SPACE ACCESSIBLE TO ALL VOTERS IN BOTH PRECINCTS.



## Commonwealth of Kentucky

### Petition to Consolidate Precincts and Precinct Election Officers

<b>County Name</b>	
BOONE	
<b>Election</b>	<b>Dates of Voting</b>
NOVEMBER 2023	11/7/23
<b>Person Completing this Form</b>	
Name	STACY ADKINS
Title	SUPERVISOR VOTER REGISTRATION
<b>About Voting Location</b>	
<i>Example: Tulip Poplar High, 123 Main Street, County High School</i>	
Name	SHIRLEY MANN ELEMENTARY SCHOOL
Address	10435 US 42 HWY
Type	COUNTY ELEMENTARY SCHOOL
Number of Parking Spaces	Sufficient Parking Spaces?
130 +/-	YES
<b>Voting Equipment to be Used</b>	
<b>Number</b>	<b>Type of equipment</b>
1	PRINT ON DEMAND UNIT WITH BALLOT SCANNER
1	LAPTOP COMPUTER WITH VRS ACCESS

<b>Precincts in Voting Location</b>	
<b>Precinct name</b>	<b>Number of registered voters</b>
SAME AS PG 1	

<b>Narrative Plan</b> <i>(please attach additional sheets if needed)</i>
1.) Why is this consolidation of these precincts desirable? <input type="checkbox"/> This is the same plan used in the last election
2.) In what manner will Precinct Officers be assigned? <input type="checkbox"/> This location will be fully staffed with election officials
3.) How will the voting location be publicized to voters? How will the location be noted as a "Vote Center?"
4.) How will the voting location serve as a focal point to meet the needs of a diverse community?



# Commonwealth of Kentucky

## Petition to Consolidate Precincts and Precinct Election Officers

<b>County Name</b>	
BOONE	
<b>Election</b>	<b>Dates of Voting</b>
NOVEMBER 2023	11/7/23
<b>Person Completing this Form</b>	
Name	STACY ADKINS
Title	SUPERVISOR VOTER REGISTRATION
<b>About Voting Location</b>	
<i>Example: Tulip Poplar High, 123 Main Street, County High School</i>	
Name	FLORENCE CHURCH OF CHRIST
Address	1141 BOONE AIRE RD
Type	CHURCH
Number of Parking Spaces	Sufficient Parking Spaces?
114 +/-	YES
<b>Voting Equipment to be Used</b>	
<b>Number</b>	<b>Type of equipment</b>
1	VERITY SCAN
1	VERITY SCAN DUO STANDALONE WITH ACCESS
2	POLL PADS

Precincts in Voting Location	
Precinct name	Number of registered voters
OAKBROOK	990
LIMABURG	966

**Narrative Plan** *(please attach additional sheets if needed)*

**1.) Why is this consolidation of these precincts desirable?**  
 This is the same plan used in the last election

PRECINCTS CONSOLIDATED PRIOR TO THE 2022 PRIMARY SO KEEPING THEM IN THE SAME LOCATION IS DESIRABLE TO AVOID VOTER CONFUSION. LOCATION IS CENTRAL TO BOTH PRECINCTS.

**2.) In what manner will Precinct Officers be assigned?**  
 This location will be fully staffed with election officials

THERE WILL BE SIX ELECTION OFFICERS, THREE OF EACH PARTY (2 CLERKS, 3 JUDGES AND 1 SHERIFF). THERE WILL BE ONE DEPUTY CLERK ON SITE AT ALL TIMES TO ASSIST.

**3.) How will the voting location be publicized to voters? How will the location be noted as a "Vote Center?"**

ADVERTISED IN THE LOCAL PAPER, ON SOCIAL MEDIA AND ON OUR WEBSITE

**4.) How will the voting location serve as a focal point to meet the needs of a diverse community?**

THIS LOCATION PROVIDES AMPLE SPACE TO ACCOMODATE ALL VOTERS IN BOTH PRECINCTS. LOCATION IS ACCESSIBLE AND CONVENIENTLY LOCATED.



## Commonwealth of Kentucky

### Petition to Consolidate Precincts and Precinct Election Officers

<b>County Name</b>	
BOONE	
<b>Election</b>	<b>Dates of Voting</b>
NOVEMBER 2023	11/7/23
<b>Person Completing this Form</b>	
Name	STACY ADKINS
Title	SUPERVISOR VOTER REGISTRATION
<b>About Voting Location</b>	
<i>Example: Tulip Poplar High, 123 Main Street, County High School</i>	
Name	FLORENCE CHURCH OF CHRIST
Address	1141 BOONE AIRE RD
Type	CHURCH
Number of Parking Spaces	Sufficient Parking Spaces?
114 +/-	YES
<b>Voting Equipment to be Used</b>	
<b>Number</b>	<b>Type of equipment</b>
1	PRINT ON DEMAND UNIT WITH BALLOT SCANNER
1	LAPTOP COMPUTER WITH VRS ACCESS

<b>Precincts in Voting Location</b>	
Precinct name	Number of registered voters
SAME AS PG 1	

<b>Narrative Plan</b> <i>(please attach additional sheets if needed)</i>
<b>1.) Why is this consolidation of these precincts desirable?</b> <input type="checkbox"/> This is the same plan used in the last election
<b>2.) In what manner will Precinct Officers be assigned?</b> <input type="checkbox"/> This location will be fully staffed with election officials
<b>3.) How will the voting location be publicized to voters? How will the location be noted as a "Vote Center?"</b>
<b>4.) How will the voting location serve as a focal point to meet the needs of a diverse community?</b>

2023 Election Day Locations for Boone County				
PRECINCTS		LOCATION	ADDRESS	CITY
AIRPORT	C123	POINT PLEASANT FIRE STATION	3444 TURFWAY ROAD	ERLANGER
BEAVER	B114	BEAVERLICK BAPTIST CHURCH	11460 US 42 HIGHWAY	UNION
BELLEVIEW, CARLTON	A102, A106	KELLY ELEMENTARY SCHOOL	6775 MCVILLE ROAD	BURLINGTON
BULLITTSVILLE	A103	CORNERSTONE BAPTIST CHURCH	3920 PETERSBURG ROAD	BURLINGTON
BURLINGTON 1	A104	OLD COURTHOUSE	2988 E. WASHINGTON STREET	BURLINGTON
BURLINGTON 2	A105	BURLINGTON BAPTIST FAMILY LIFE CENTER	3031 WASHINGTON ST	BURLINGTON
BURLINGTON 3	A111	STEPHENS ELEMENTARY SCHOOL	5687 NORTH BEND ROAD	BURLINGTON
BURLINGTON 4,BURLINGTON 6	A112,A115	BURLINGTON ELEMENTARY SCHOOL	5946 ORIENT STREET	BURLINGTON
BURLINGTON 5	A113	BOONE COUNTY LIBRARY - MAIN BRANCH	1786 BURLINGTON PIKE	BURLINGTON
BURLINGTON 7	A116	FIRST CHURCH OF CHRIST (BURLINGTON CAMPUS)	6080 CAMP ERNST ROAD	BURLINGTON
BURLINGTON 8	A120	CAMP ERNST MIDDLE SCHOOL	6515 CAMP ERNST ROAD	BURLINGTON
BURLINGTON 9	A122	KENTUCKY NATIONAL GUARD READINESS CENTER	2676 CONRAD LANE	BURLINGTON
CAMP ERNST	A123	LONGBRANCH ELEMENTARY SCHOOL	2805 LONGBRANCH ROAD	UNION
CONSTANCE	A107	LAKESIDE CHRISTIAN CHURCH	1980 NORTH BEND ROAD	HEBRON
DEVON 1	C102	FLORENCE FIRE STATION #2	7201 INDUSTRIAL ROAD	FLORENCE
DEVON 2	C110	MARKESBERY MOVING & STORAGE	7370 INDUSTRIAL ROAD	FLORENCE
DEVON 3	C117	FLORENCE FIRE STATION #1	1152 WEAVER ROAD	FLORENCE
FLORENCE 1	C124	FLORENCE CHRISTIAN CHURCH	300 MAIN STREET	FLORENCE
FLORENCE 2	C125	BOONE COUNTY LIBRARY - FLORENCE BRANCH	7425 US 42 HIGHWAY	FLORENCE
FLORENCE 3	C126	FLORENCE ELEMENTARY - RALPH RUSH CENTER	103 CENTER STREET	FLORENCE
FLORENCE 4	C127	BOONE COUNTY HEALTH DEPARTMENT	7505 BURLINGTON PIKE	FLORENCE
FLORENCE 5, FLORENCE 9	C128,C132	BOONE COUNTY HIGH SCHOOL	7056 BURLINGTON PIKE	FLORENCE
FLORENCE 6	C129	HILLARD COLLINS ELEMENTARY SCHOOL	9000 SPRUCE DRIVE	FLORENCE
FLORENCE 7, FLORENCE 12	C130, C135	YEALEY ELEMENTARY SCHOOL	10 YEALEY DRIVE	FLORENCE
FLORENCE 8	C131	OCKERMAN ELEMENTARY SCHOOL	8250 US 42 HIGHWAY	FLORENCE
FLORENCE 10	C133	R.A. JONES MIDDLE SCHOOL	8000 SPRUCE DRIVE	FLORENCE
FLORENCE 11	C134	ERPENBECK ELEMENTARY SCHOOL	9001 WETHERINGTON BLVD	FLORENCE
FLORENCE 13, FLORENCE 14, PLEASANT VALLEY	C136,C137, B120	FLORENCE UNITED METHODIST CHURCH	8585 OLD TOLL ROAD	FLORENCE
FLORENCE 15, UNION 6	B133, B130	SHIRLEY MANN ELEMENTARY SCHOOL	10435 US 42 HIGHWAY	UNION
GLENVIEW, LINKVIEW	B115, B118	BOONE LINKS GOLF COURSE CLUBHOUSE	19 CLUBHOUSE DRIVE	FLORENCE
GREENVIEW, HOPEFUL	B116, B117	HOPEFUL LUTHERAN CHURCH	6430 HOPEFUL CHURCH ROAD	FLORENCE
HAMILTON	A118	BIG BONE BAPTIST CHURCH	11036 BIG BONE CHURCH ROAD	UNION
HEARTHSTONE	B132	VINEYARD CHRISTIAN CHURCH	7101 PLEASANT VALLEY ROAD	FLORENCE
HEBRON 1	A108	HEBRON CHURCH OF CHRIST	2966 DAMASCUS ROAD	HEBRON
HEBRON 2	A109	HEBRON FIRE STATION	3120 NORTH BEND ROAD	HEBRON
HEBRON 3	A114	CONNER MIDDLE SCHOOL	3300 COUGAR PATH	HEBRON
HEBRON 4	A117	NORTH POINTE ELEMENTARY SCHOOL	875 NORTH BEND ROAD	HEBRON
HEBRON 5	A121	THORNWILDE ELEMENTARY SCHOOL	1760 ELMBURN LANE	HEBRON
KENSINGTON	B134	FIRST CHURCH OF CHRIST (RICHWOOD CAMPUS)	12993 FROGTOWN CONNECTOR RD	WALTON
LIMABURG, OAKBROOK	A119, B119	FLORENCE CHURCH OF CHRIST	1141 BOONE AIRE RD	FLORENCE
PETERSBURG	A110	PETERSBURG COMMUNITY CENTER	6517 MARKET STREET	PETERSBURG
RICHWOOD	B121	RICHWOOD PRESBYTERIAN CHURCH	1070 RICHWOOD ROAD	WALTON
SHAMROCK	C121	SADDLEBROOK RESERVE CLUBHOUSE	566 SADDLEBROOK LANE	FLORENCE
SUMMITVIEW	B131	FLORENCE ALLIANCE CHURCH	980 CAYTON ROAD	FLORENCE
UNION 1	B122	UNION FIRE STATION	9611 US 42 HIGHWAY	UNION
UNION 2	B123	BOONE COUNTY LIBRARY - UNION BRANCH	8899 US 42 HIGHWAY	UNION
UNION 3, UNION 8	B124, B136	GRAY MIDDLE SCHOOL	10400 US 42 HIGHWAY	UNION
UNION 4	B125	RYLE HIGH SCHOOL	10379 US 42 HIGHWAY	UNION
UNION 5	B129	UNION BAPTIST CHURCH	1985 MOUNT ZION ROAD	UNION
UNION 7	B135	UNION PRESBYTERIAN CHURCH	10259 US 42 HIGHWAY	UNION
VERONA	B126	WALTON VERONA ELEMENTARY SCHOOL	15066 PORTER RD	VERONA
WALTON 1	B127	BOONE COUNTY LIBRARY - WALTON BRANCH	21 SOUTH MAIN STREET	WALTON
WALTON 2	B128	WALTON FIRE STATION	12600 TOWNE CENTER DRIVE	WALTON

# Vote Center Location



Approved by Kentucky  
State Board of Elections  
March 2022

# Boone County Voting Precincts

0 2,875 5,750 11,500 17,250 23,000  
Feet

1 Inch = 3,000 feet

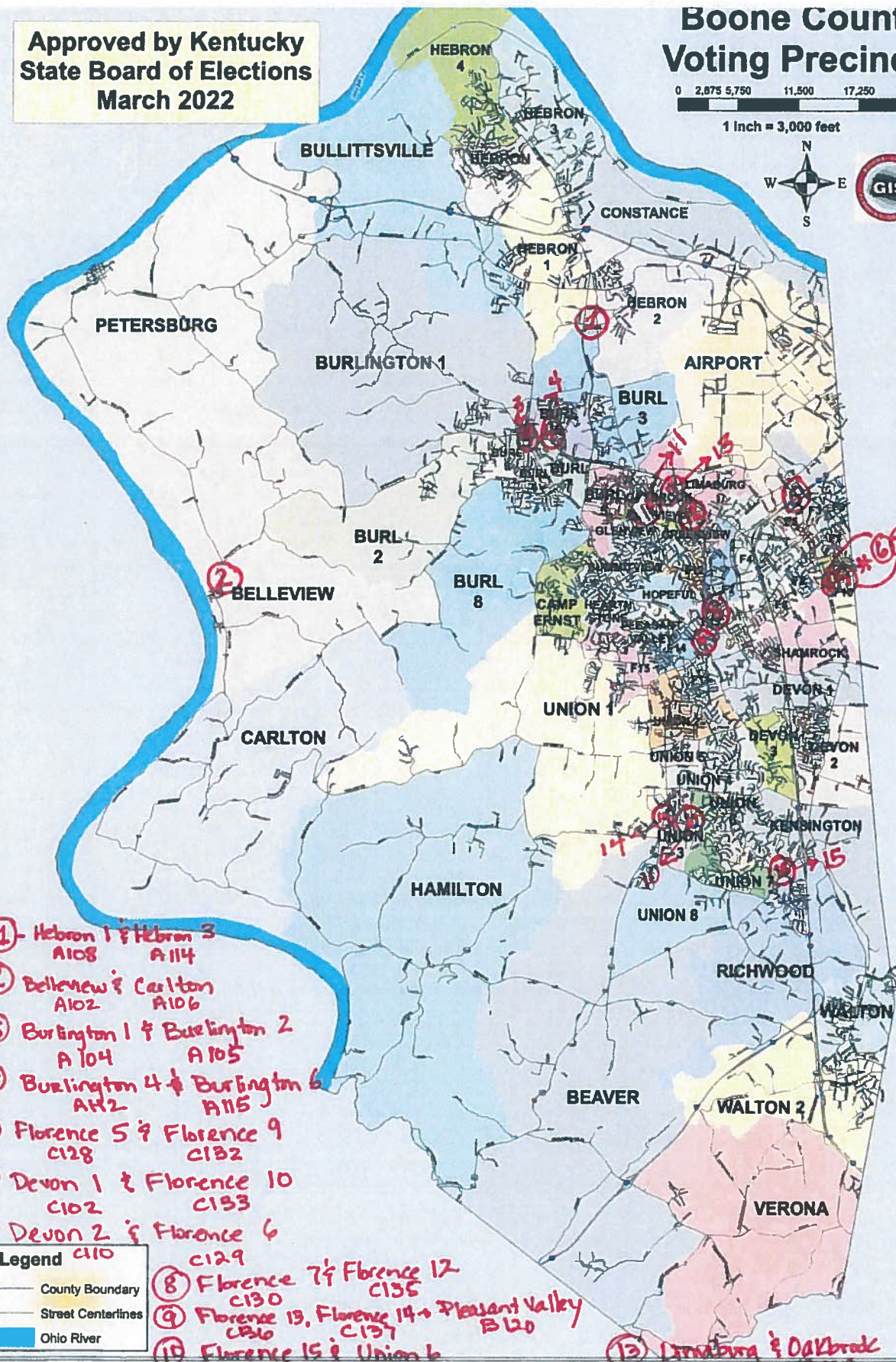

New ① Hebron 1 & Hebron 3  
A108 A114

② Belleview & Carlton  
A102 A106

New ③ Burlington 1 & Burlington 2  
A104 A105

④ Burlington 4 & Burlington 6  
A112 A115

⑤ Florence 5 & Florence 9  
C128 C132

New ⑥ Devon 1 & Florence 10  
C102 C133

New ⑦ Devon 2 & Florence 6  
C110 C129

⑧ Florence 7 & Florence 12  
C130 C135

⑨ Florence 13, Florence 14 & Pleasant Valley  
C136 B120

⑩ Florence 15 & Union 6  
B133 B130

⑪ Glenview & Linkview  
B115 B118

⑫ Greenview & Hopeful B116 B117

⑬ Lincolnton & Oakbrook  
A119 B114

⑭ Union 3 & Union 8  
B124 B136

New ⑮ Richwood & Kensington B121 B134

**Legend**



- County Boundary
- Street Centerlines
- Ohio River

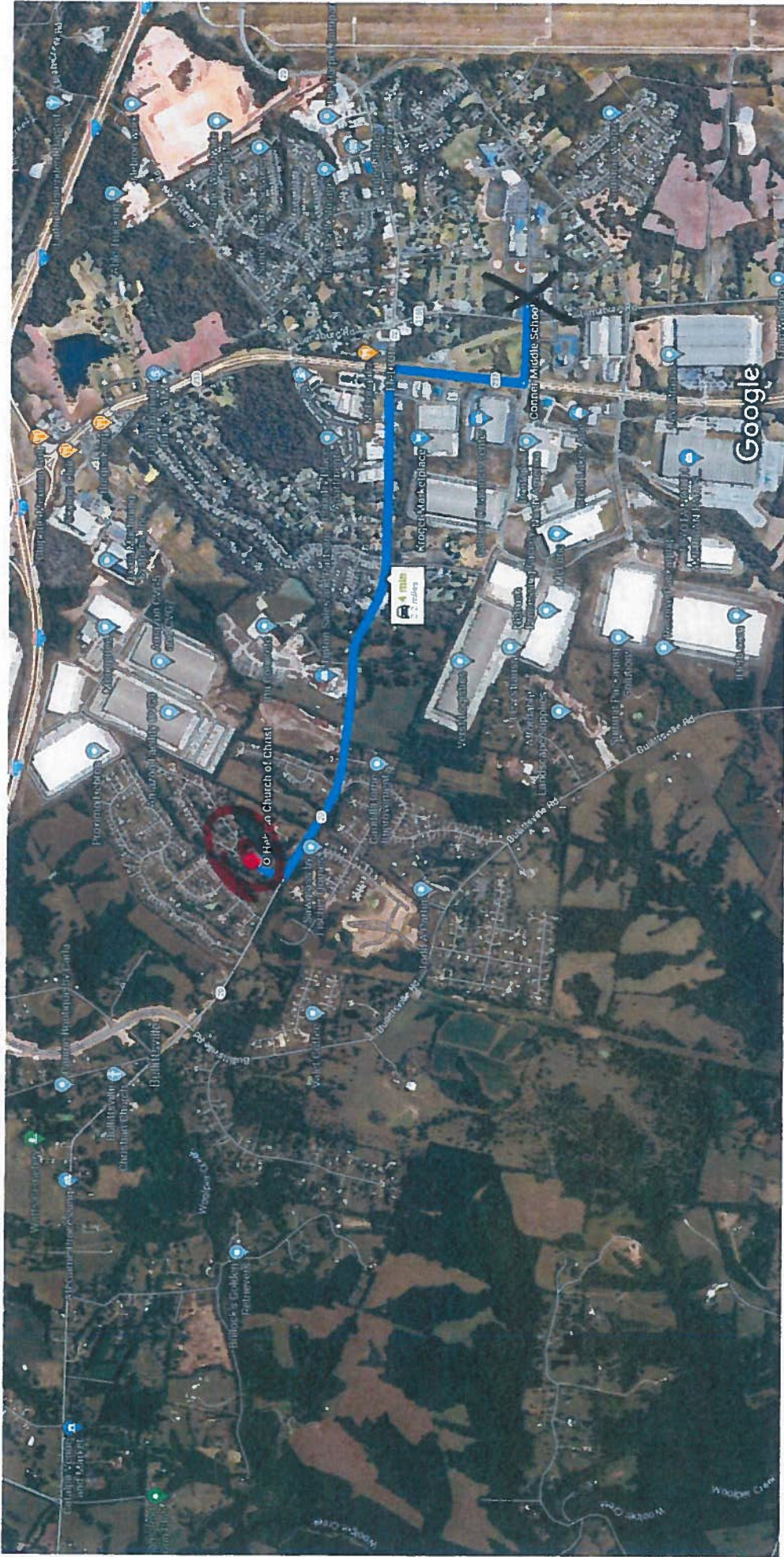



Imagery ©2023 Airbus, CNES / Airbus, Maxar Technologies, U.S. Geological Survey, USDA/FPAC/GEO, Map data ©2023 1000 ft

 via KY-20/Petersburg Rd **4 min**  
 Fastest route now due to traffic conditions **2.2 miles**

 - Old location Hebron!  
 - New location Hebron!

Explore nearby Hebron Church of Christ

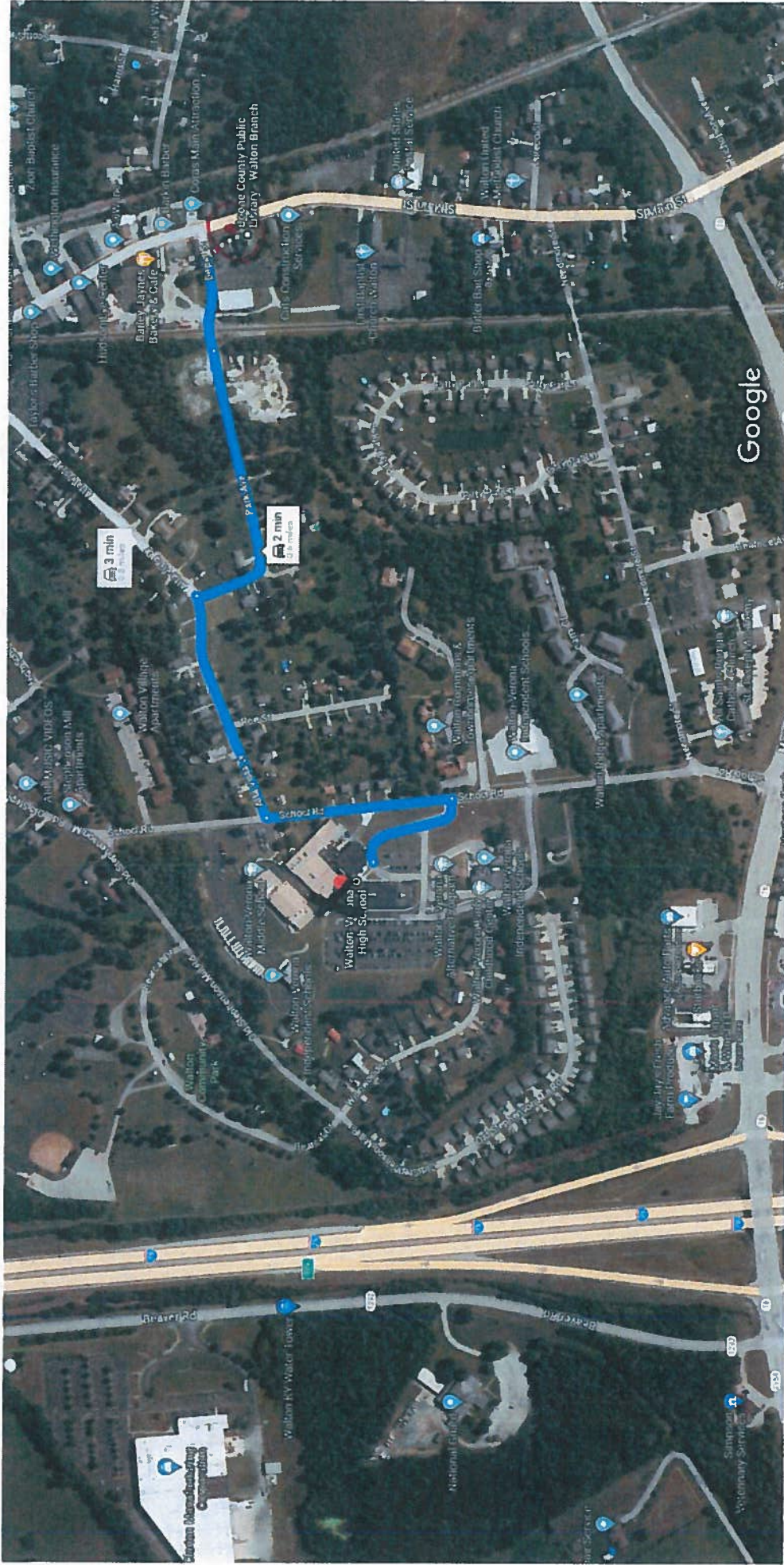

Imagery ©2023 Airbus, Maxar Technologies, U.S. Geological Survey, USDA/FPAC/GEO, Map data ©2023 200 ft

- 🚗
via Park Ave and Alta Vista Dr
2 min
- Fastest route now due to traffic conditions
0.6 mile
- 🚗
via Alta Vista Dr
3 min
- 0.8 mile

📍 Old location for Walton 1  
X New location for Walton 1.



Steeplechase Elementary School, 12000 Grand National Blvd., Walton, KY 41094 to First Church of Christ - Union Campus, 12993 Frogtown Connector Rd, Walton, KY 41094 Drive 3.9 miles, 9 min

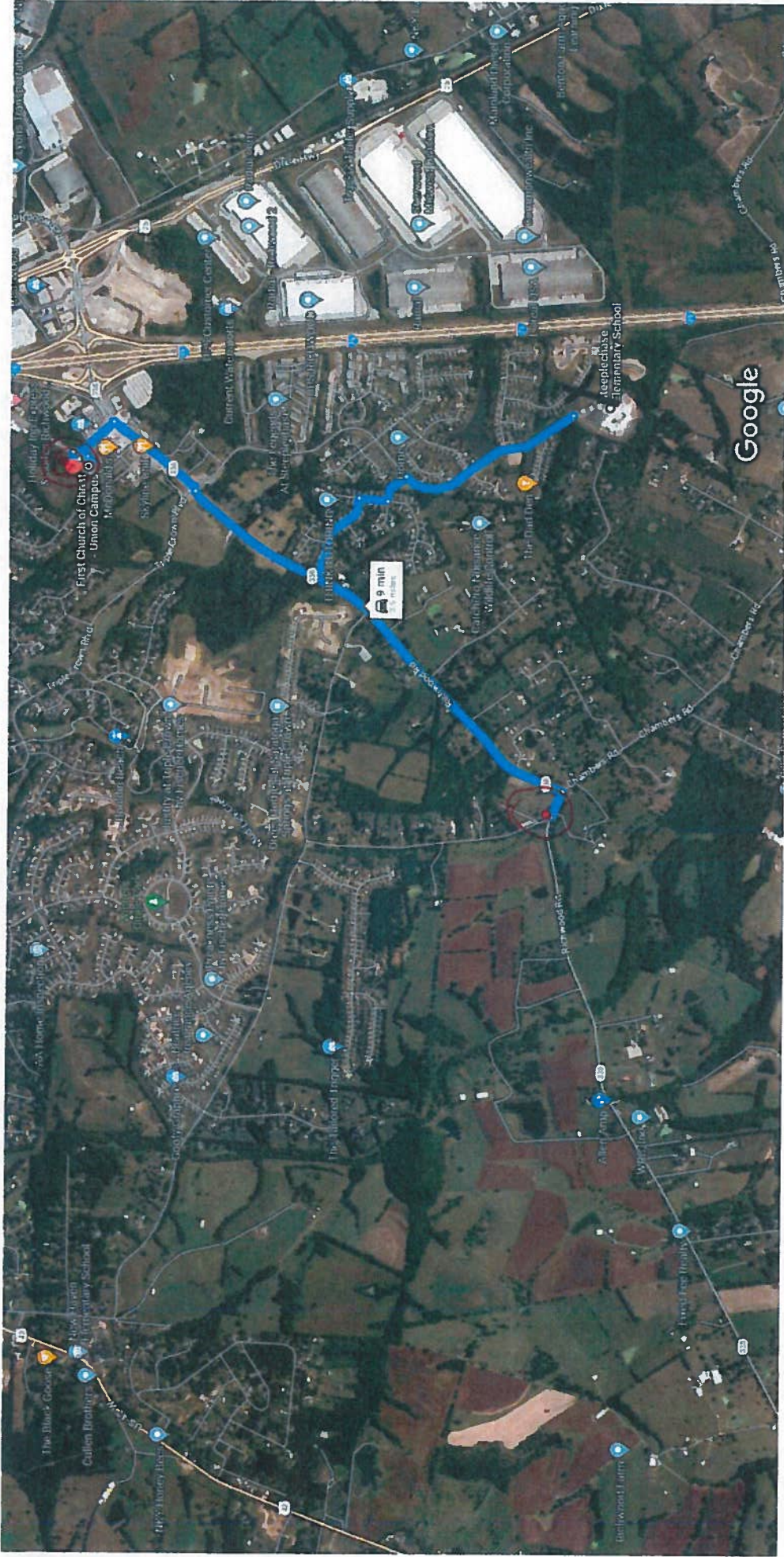

Imagery ©2023 Maxar Technologies, U.S. Geological Survey, USDA/FPAC/GEO, Map data ©2023 1000 ft

via Grand National Blvd. and KY-338 N 9 min  
3.9 miles  
9 min without traffic

Old Location for Richwood  
 Old Location for Kensington  
~~X~~ - New Location for Both





Explore nearby First Church of Christ - Union



Imagery ©2023 Maxar Technologies, U.S. Geological Survey, USDA/FPAC/GEO, Map data ©2023 500 ft

 via US-25 N and Spruce Dr      3 min  
 Fastest route now due to traffic conditions      1.0 mile

Explore nearby R.A. Jones Middle School

-  - Old Location for Devon 2
-  - Old Location for Devon 1
-  - New Location for Devon 2
-  - New Location for Devon 1

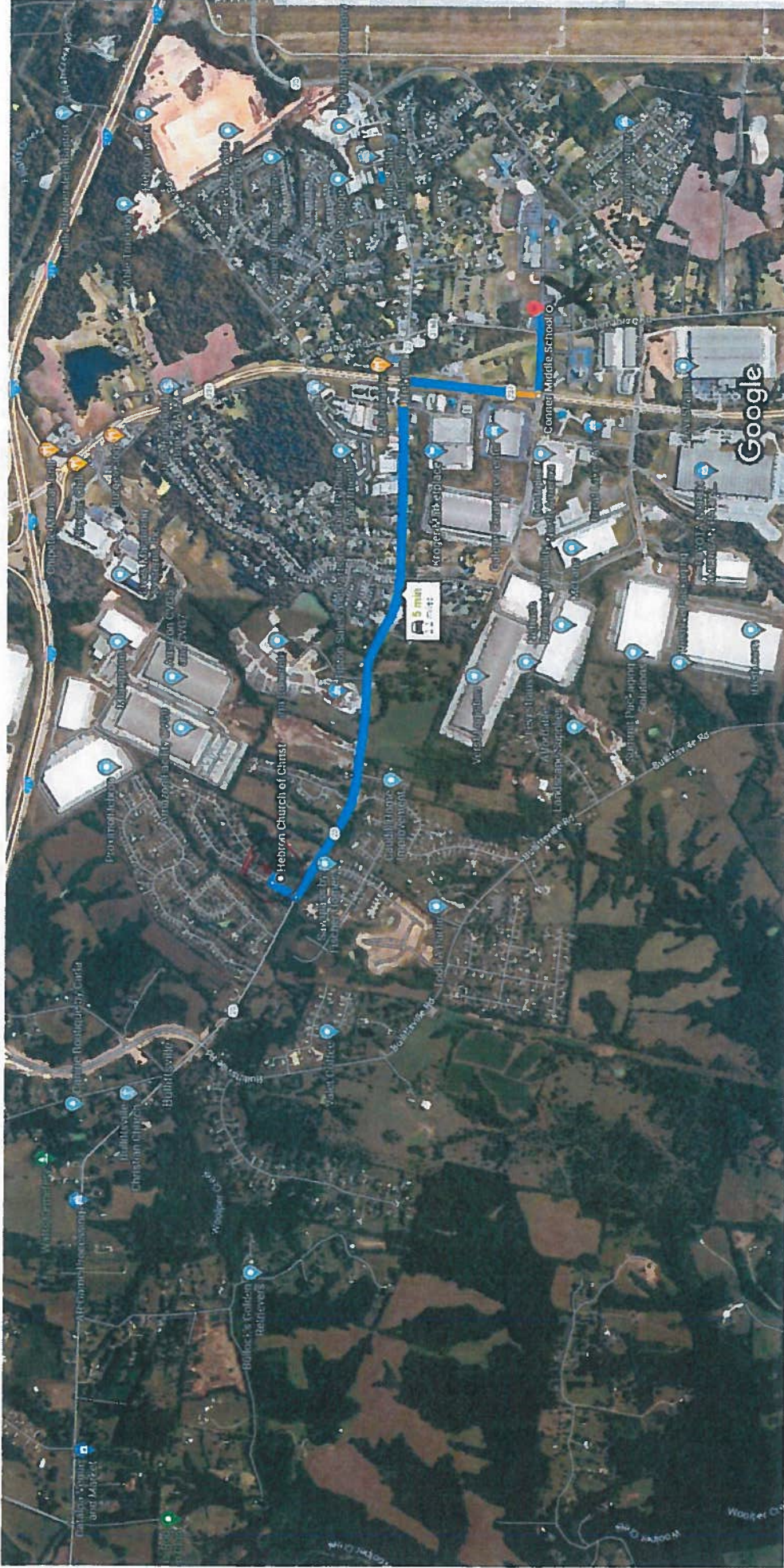

Imagery ©2023 Airbus, CNES / Airbus, Maxar Technologies, U.S. Geological Survey, USDA/FPAC/GEO, Map data ©2023 1000 ft

🚗 via KY-20/Petersburg Rd

5 min

Fastest route now due to traffic conditions

2.2 miles

📍 Old Location for Hebron 1

✗ New Location for Hebron 1

Explore nearby Conner Middle School



2988 Washington St, Burlington, KY 41005 to Burlington Baptist Church, 3031 Washington St, Drive 436 ft, 1 min  
Burlington, KY 41005

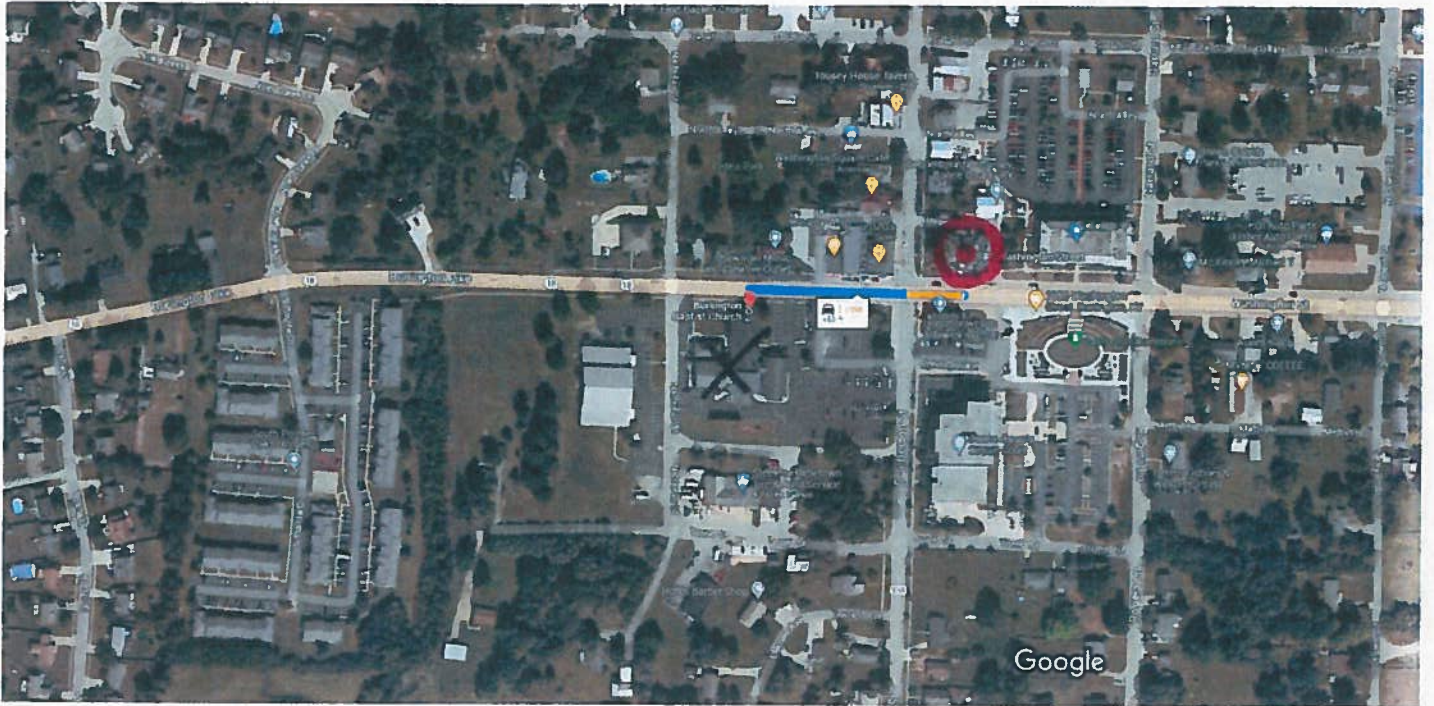

Imagery ©2023 CNES / Airbus, Maxar Technologies, U.S. Geological Survey, USDA/FPAC/GEO, Map data ©2023 100 ft



via Washington St

1 min

Fastest route now due to traffic conditions

436 ft

Explore nearby Burlington Baptist Church

Restaurants Hotels Gas stations Parking Lots More

⊙ - old polling place for Burlington 1  
X - Current location of Burlington 2 + new location for Burlington 1

less than .2 miles