

Pulaski County was formed in 1799. It is located in the Pennyrile region of the state. In 2020 the county population was 65,034 in a land area of 661 square miles, an average of 98.8 people per square mile. The county seat is Somerset. Its population



in 2020 was 11,924 persons. There are four other incorporated cities in Pulaski County; Burnside (843) Science Hill, (696), Ferguson (886) and Eubank (313)

The county has 56 precincts, with 50,606 registered voters as of 07/26/2023.

There are 10,130 democrats, 36,059 republicans, with the balance and 4,417 designated as others. Due to the size of the county and the disparity between the two parties, the County Board of Elections (CBE) wishes to remain with the voting centers rather return to the pre-pandemic precinct voting, due to the difficulties in sufficiently staffing the precincts.

We feel that the voting centers are better in that we have the best of the workers, and they are able to pool their knowledge to prevent the small mistakes that plague the elections every year. It also allows the precinct workers to vote the awaiting voters while handling the problem voters on the side.

The plan is to retain the eight voting centers used in 2022.

They are;

- 1) **The Hal Rogers Regional Fire Training Center,**
- 2) **Rocky Hollow Recreational Center in Somerset**
- 3) **The South Kentucky RECC Community Room on Parkers Mill Road**
- 4) **Nancy Elementary Gymnasium**
- 5) **Science Hill Elementary School**
- 6) **Old Shopville Gymnasium**
- 7) **Jordan Christian Academy Fellowship Hall**
- 8) **Oak Hill Baptist Church Gymnasium.**

We would like to have voting at three sites for all the available days.

They are

Hal Rogers Regional Fire Training Center (1), Rocky Hollow Recreational Center (2), and South Kentucky RECC Community Room (3).

Due to its rural location and distance from Somerset, we would like to open the **Nancy Elementary Gymnasium (4)** for early voting as well, however we do not wish to interfere with the schools on the other days so want to limit voting for Saturdays only.

All locations are voting centers.



Commonwealth of Kentucky

County Election Planning Report

County Name	
Pulaski	
Election	
2023 General Election	
Person Completing this Form	
Name	Mark Vaught
Title	Deputy Clerk
Phone	606/679-2042

For in-person voting on Election Day, the County Board of Elections will (check one):

- Consolidate precincts and precinct election officers (Requires Form SBE 74);
- Utilize the same consolidation plan that was used in a previous election (Requires previous Form SBE 74); or
- Open all existing precincts.

Excused in-person absentee voting will occur (check one):

- Within the County Clerk's office; or
- In another location within the county (Requires Form SBE 74).

No-excuse in-person absentee voting will occur (check one):

- Within the County Clerk's office; or
- In another location within the county (Requires Form SBE 74).

Absentee ballot drop-boxes will be located (minimum of one location required):

Clerks Office 100 N Main St Room 208 Somerset, MVL Branch 124 N Main St Somerset
 Grand Central Branch 2821 S Hwy 27 Somerset

I have attached:

- All required Form SBE 74 sheets
- Relevant Maps
- Supplemental Narrative

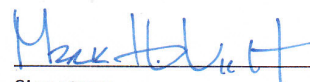
 Signature

07/26/2023
 Date



Commonwealth of Kentucky

Petition to Consolidate Precincts and Precinct Election Officers

County Name	
Pulaski	
Election	Dates of Voting
2023 General	11/07/23
Person Completing this Form	
Name	Mark Vaught
Title	Deputy Clerk-Elections
About Voting Location	
<i>Example: Tulip Poplar High, 123 Main Street, County High School</i>	
Name	Old Shopville Gym
Address	80 Shopville Rd Somerset 42503
Type	Former School Gymnasium
Number of Parking Spaces	Sufficient Parking Spaces?
61	Y
Voting Equipment to be Used	
Number	Type of equipment
1	Hart Intercivic Verity Scanner
2	Hart Intercivic Duo Standalone

Precincts in Voting Location	
Precinct name	Number of registered voters
All	50606

Narrative Plan <i>(please attach additional sheets if needed)</i>
<p>1.) Why is this consolidation of these precincts desirable?</p> <p><input checked="" type="checkbox"/> This is the same plan used in the last election</p> <p>This is a modification of our last plan. We are increasing or decreasing the equipment to suit the needs of the voting center.</p>
<p>2.) In what manner will Precinct Officers be assigned?</p> <p><input checked="" type="checkbox"/> This location will be fully staffed with election officials</p>
<p>3.) How will the voting location be publicized to voters? How will the location be noted as a "Vote Center?"</p> <p>All voting locations are voting centers.</p>
<p>4.) How will the voting location serve as a focal point to meet the needs of a diverse community?</p>



Commonwealth of Kentucky

Petition to Consolidate Precincts and Precinct Election Officers

County Name	
Pulaski	
Election	Dates of Voting
2023 General	11/07/23
Person Completing this Form	
Name	Mark Vaught
Title	Deputy Clerk-Elections
About Voting Location	
<i>Example: Tulip Poplar High, 123 Main Street, County High School</i>	
Name	Jordan Christian Academy
Address	145 E Lakeshore Dr Burnside 42518
Type	Fellowship Hall
Number of Parking Spaces	Sufficient Parking Spaces?
38	Y
Voting Equipment to be Used	
Number	Type of equipment
1	Hart Intercivic Verity Scanner
2	Hart Intercivic Duo Standalone

Precincts in Voting Location	
Precinct name	Number of registered voters
All	50606

Narrative Plan <i>(please attach additional sheets if needed)</i>
<p>1.) Why is this consolidation of these precincts desirable? <input checked="" type="checkbox"/> This is the same plan used in the last election</p> <p>This is a modification of our last plan. We are increasing or decreasing the equipment to suit the needs of the voting center.</p>
<p>2.) In what manner will Precinct Officers be assigned? <input checked="" type="checkbox"/> This location will be fully staffed with election officials</p>
<p>3.) How will the voting location be publicized to voters? How will the location be noted as a "Vote Center?"</p> <p>All voting locations are voting centers.</p>
<p>4.) How will the voting location serve as a focal point to meet the needs of a diverse community?</p>

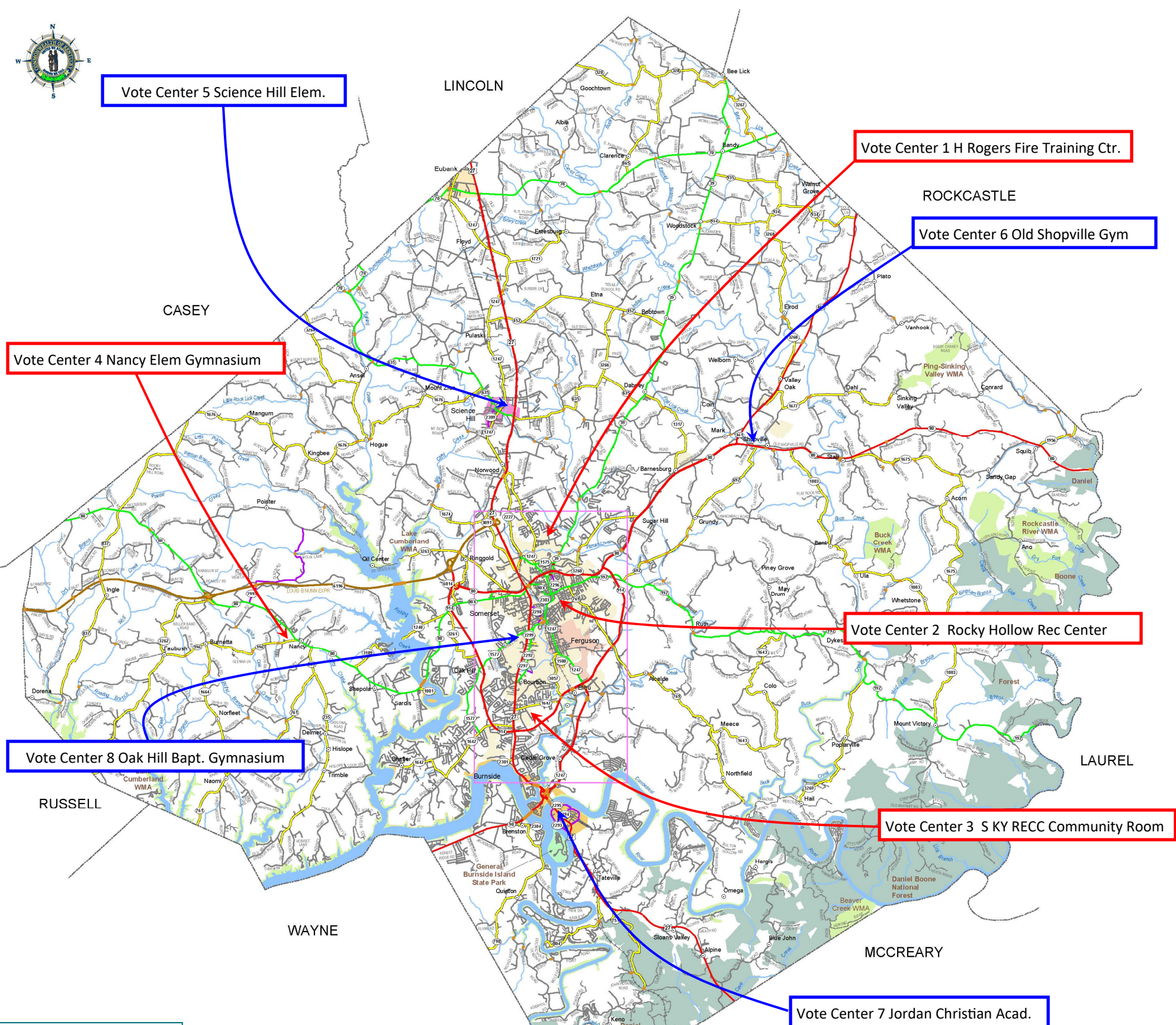

- State Primary Road System**
- Interstate
 - Other Limited Access Highways
 - Other State Primary
 - State Secondary
 - Rural Secondary
 - Supplemental Road

Those Vote Centers outlined in red are open for Early Voting and Election Day Voting

Those Vote Centers in blue are open for Election Day Only

	Voting Center	Address	Early Voting	Election Day
1	H Rogers Regional Fire Training Center	180 Oak Leaf Lane	X	X
2	Rocky Hollow Recreational Center	420 S Central Avenue	X	X
3	3 S KY RECC Community Room	200 Electric Avenue	X	X
4	Nancy Elem Gymnasium	240 Hwy 196	Saturday	X
5	Science Hill School	6007 N Hwy 27		X
6	Old Shopville Gym	80 Shopville Rd		X
7	Jordan Christian Academy	145 E Lakeshore Dr		X
8	Oak Hill Baptist Church Gymnasium	2135 Oak Hill Road		X

County Clerk Office
100 N Main Street
6 day excused early voting

(1) H Rogers Regional Fire Training Center
180 Oak Leaf Lane

(2) Rocky Hollow Recreational Center
420 S Central Avenue

(8) Oak Hill Baptist Church Gymnasium
2135 Oak Hill Road

(3) S KY RECC Community Room
200 Electric Avenue

(7) Jordan Christian Academy
145 E Lakeshore Drive

Those Vote Centers outlined in red are open for
Early Voting and Election Day Voting

Those Vote Centers in blue are open for Election
Day Only

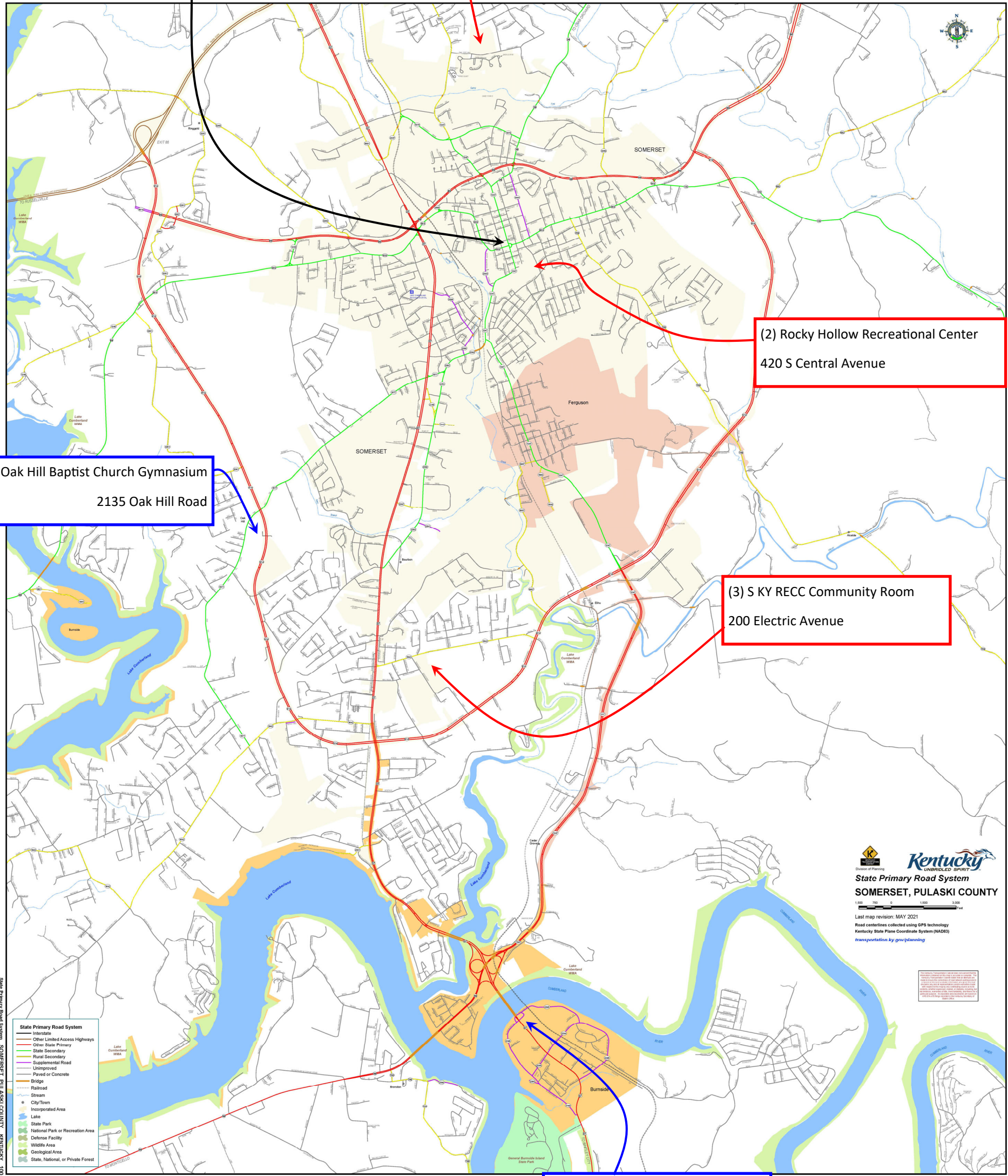

Kentucky
UNBROKEN SPIRIT
State Primary Road System
SOMERSET, PULASKI COUNTY
Last map revision: MAY 2021
Road centerlines collected using GPS technology
Kentucky State Plane Coordinate System (NADE83)
www.kentucky.gov/gov/planning

Functional Classification SOMERSET, PULASKI COUNTY KENTUCKY 100

Vote Center 4 Nancy Elementary Gymnasium

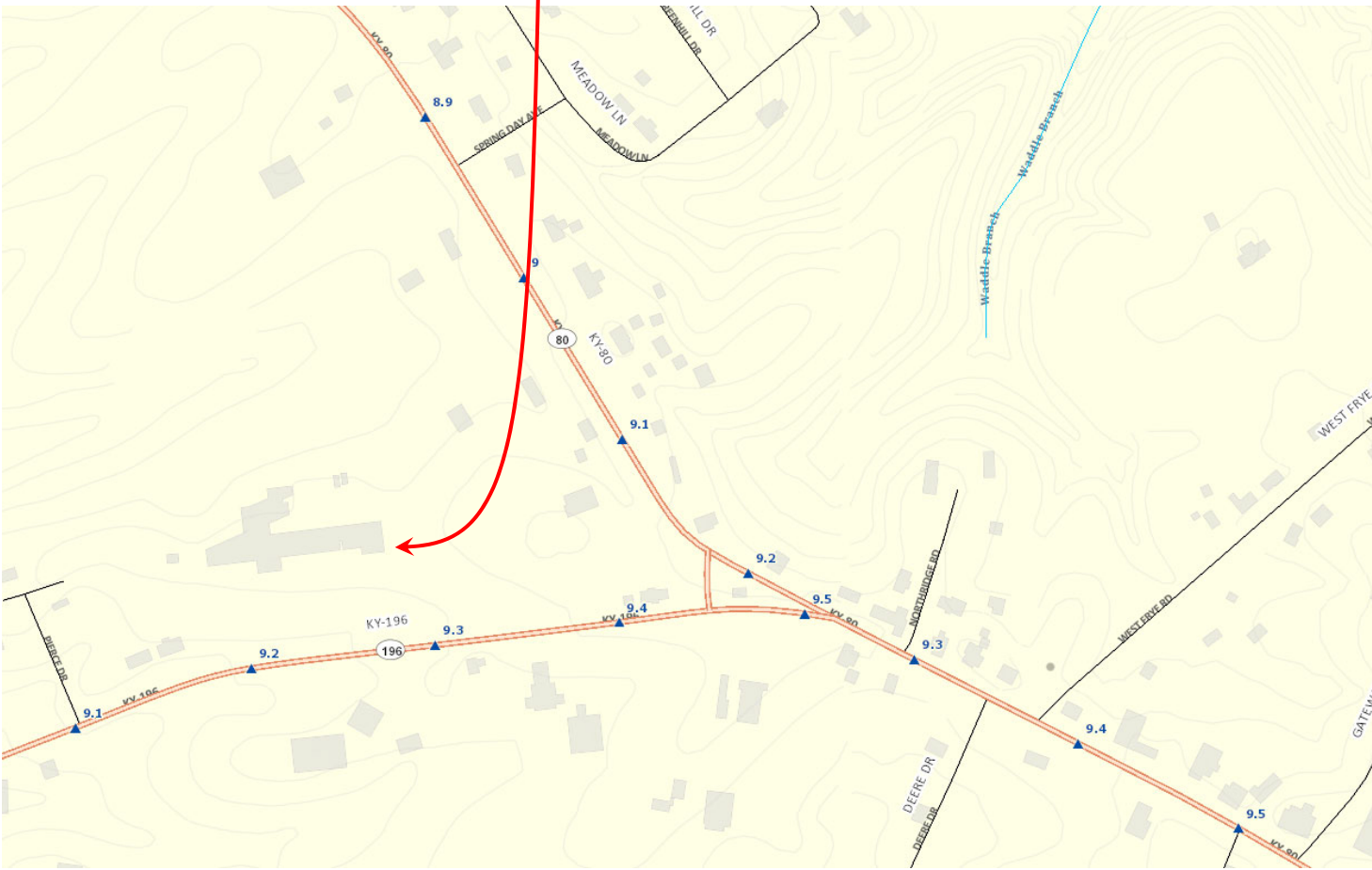

Vote Center 5 Science Hill Elementary School

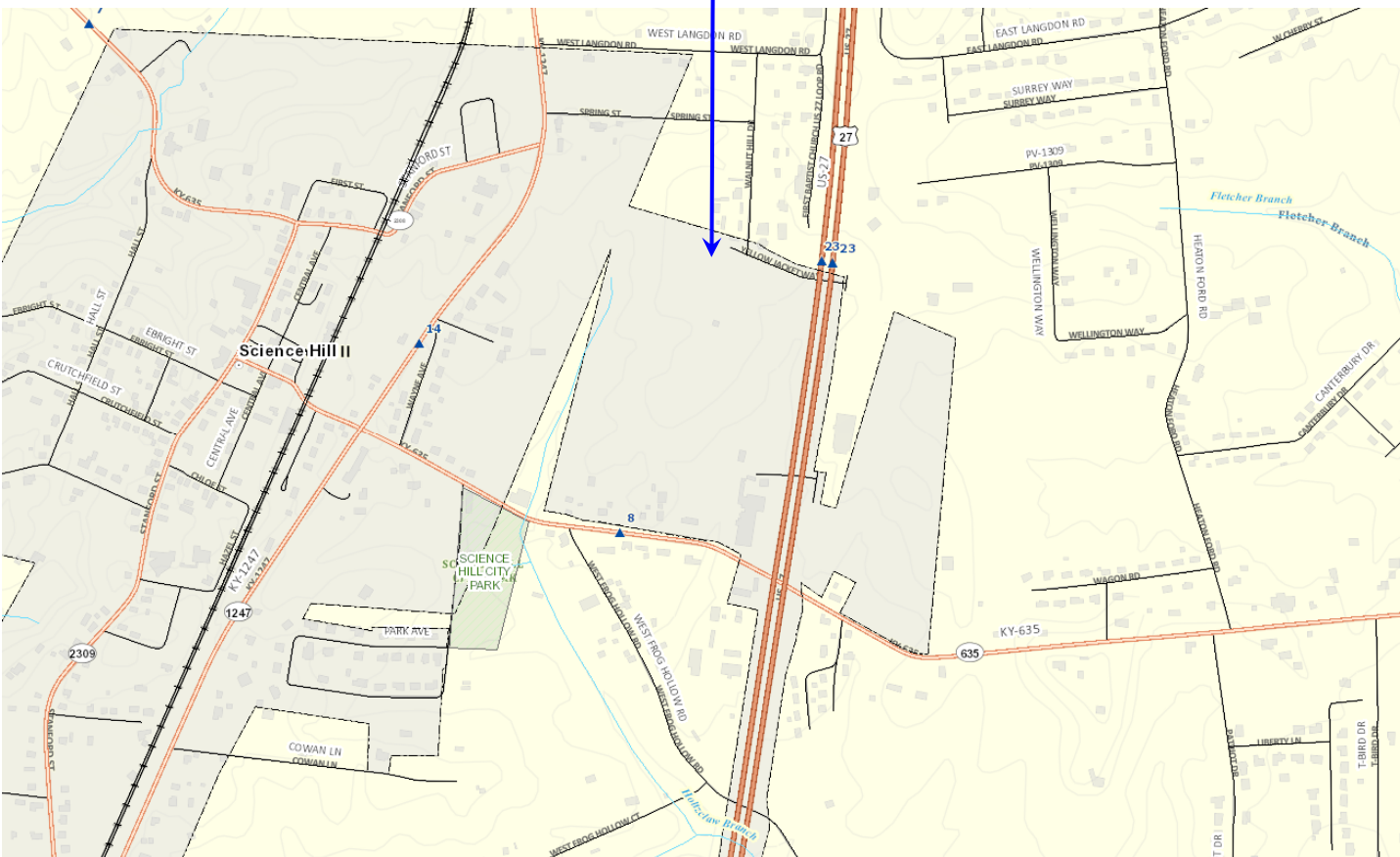

Vote Center 6 Old Shopville Gymnasium

